Geschichte und Ästhetik der audiovisuellen und digitalen Medien II

1994-2000

Prof. Dr. Jochen Koubek

Kultureller Kontext

TIME
CYBERPORN
EXCLUSIVE: A new study shows how pervasive and wild it really is.
Can we protect our kids—and free speech?

NATIONAL BESTSELLER
being digital
NICHOLAS NEGROPONTE

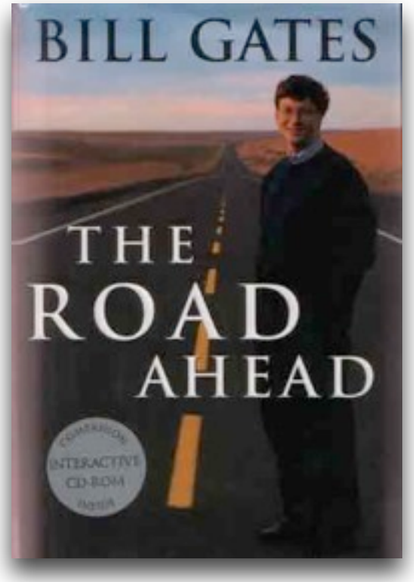
BILL GATES
THE ROAD AHEAD

Pokémon
Gotta Catch em All!

Horror

DAVID ARQUETTE NEVE CAMPBELL COURTENEY COX
SKEET ULRICH AND DREW BARRYMORE
"Clever, Hip And Scary!"
SCREAM
SOMEONE'S TAKEN THEIR LOVE OF SCARY MOVIES ONE STEP TOO FAR!
THE THRILLS START SOON!

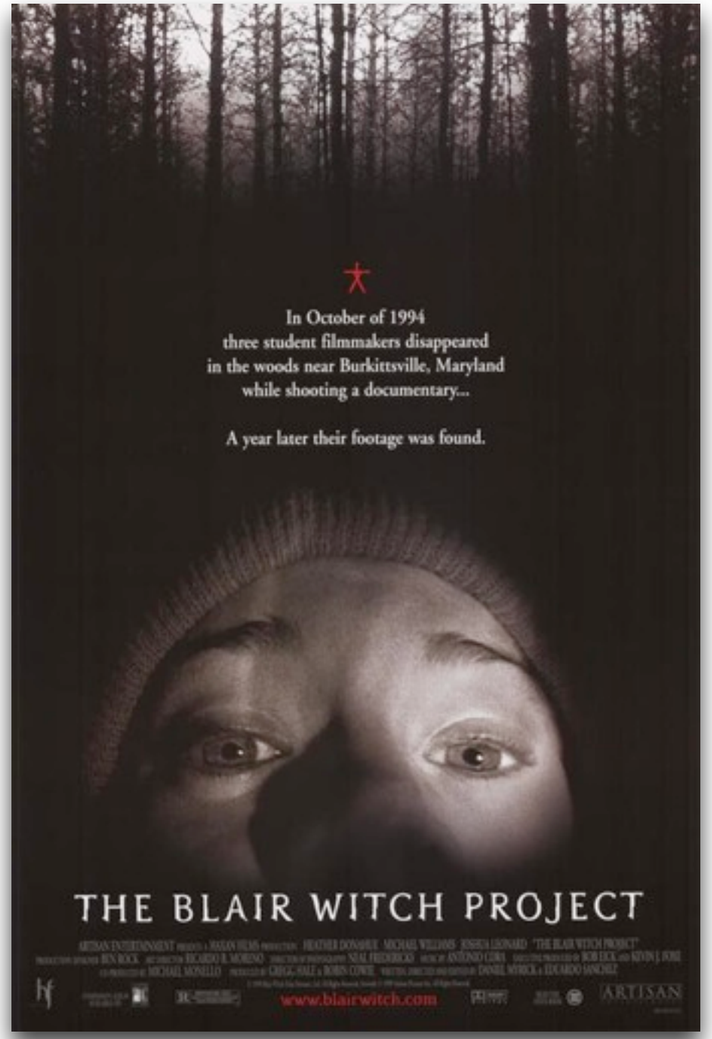
In October of 1994
three student filmmakers disappeared
in the woods near Burkittsville, Maryland
while shooting a documentary...
A year later their footage was found.
THE BLAIR WITCH PROJECT
www.blairwitch.com
ARTISAN

Abenteuer

Jumanji (1995)

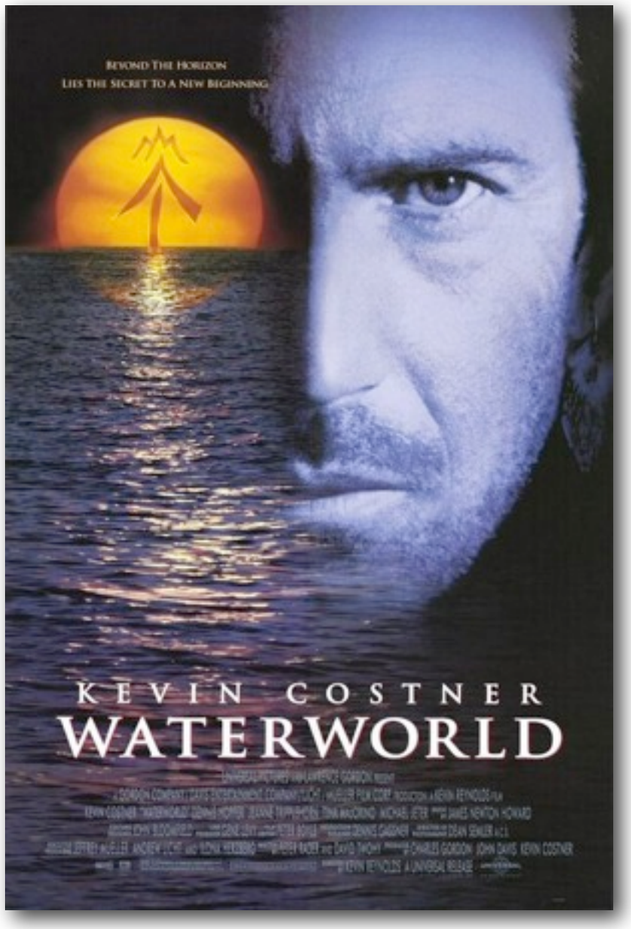

Waterworld (1995)

Fantasy

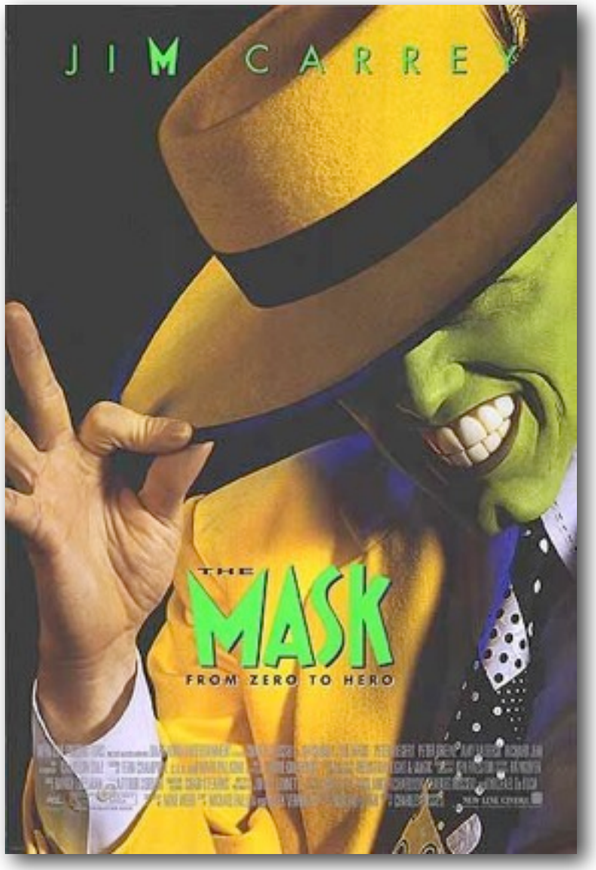

1994

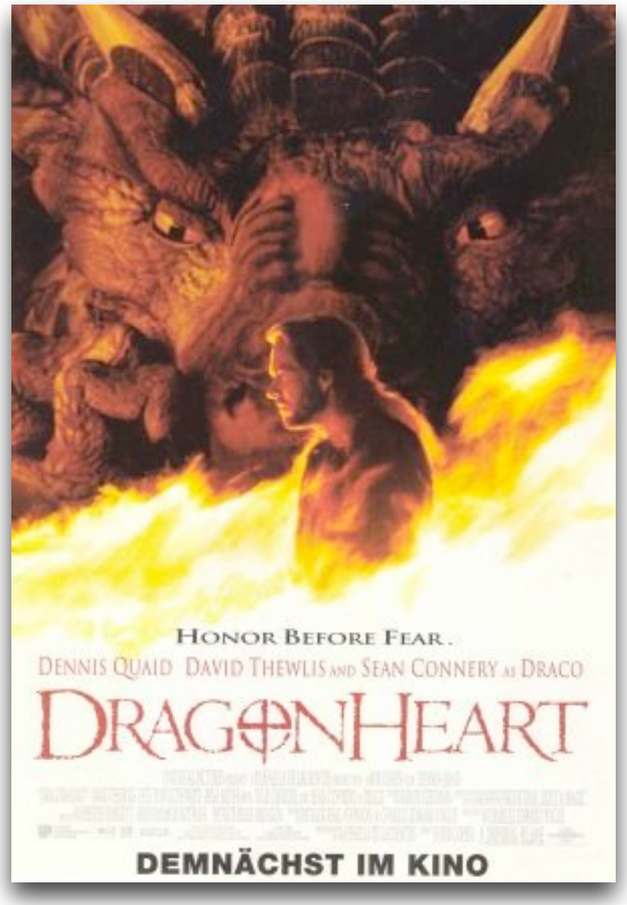

1996

1997

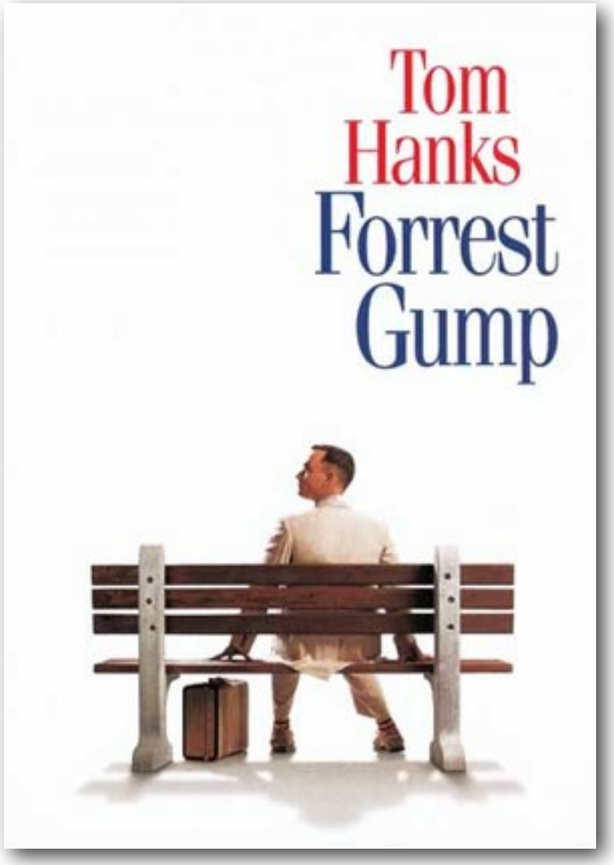
Tom
Hanks
Forrest
Gump

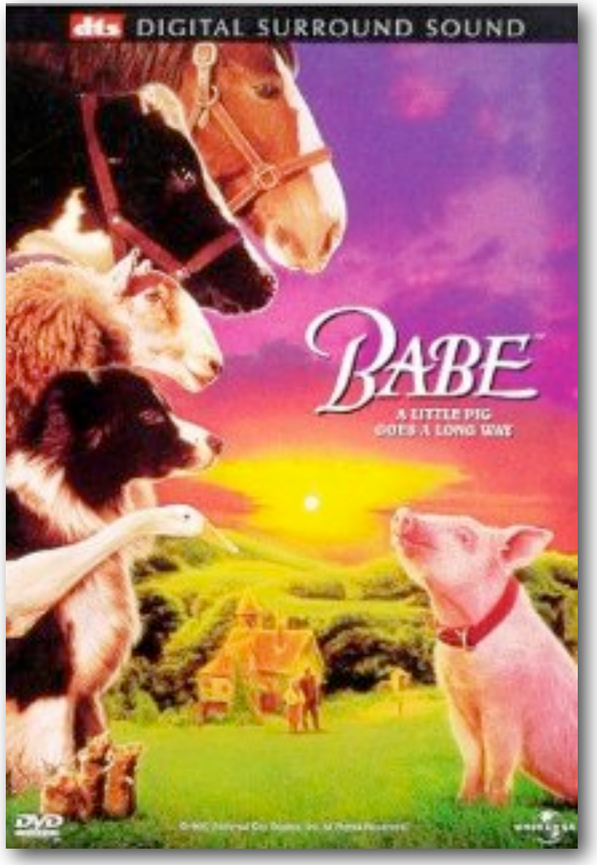
dts DIGITAL SURROUND SOUND
BABE
A LITTLE PIG
GOES A LONG WAY
DVD

1994

1995

Science Fiction

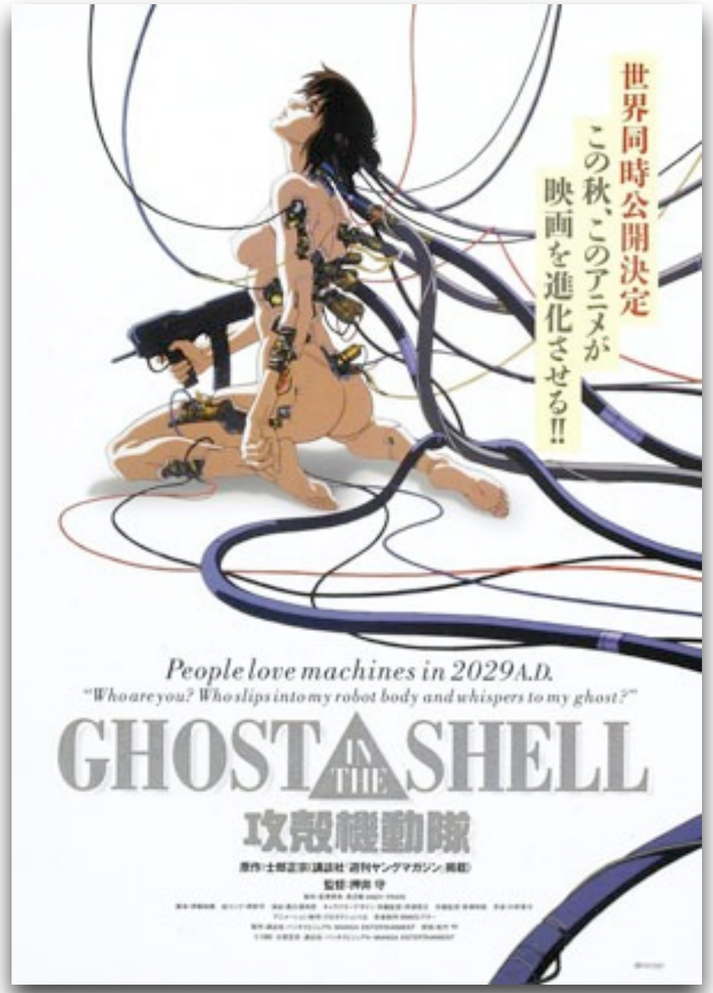

1995

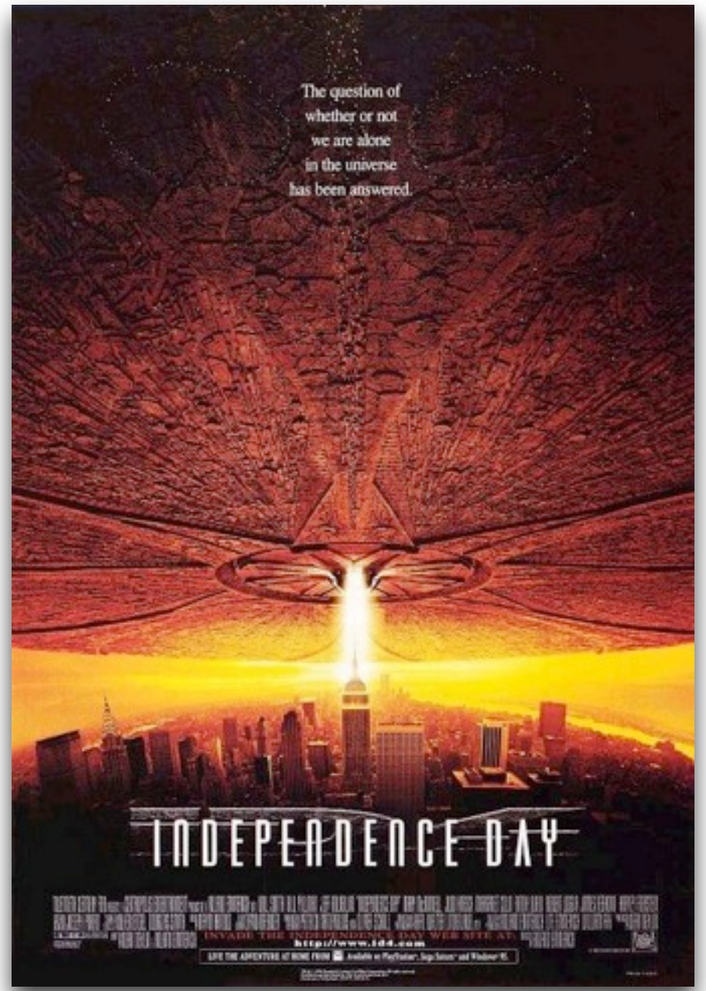

1996

1997

Science Fiction

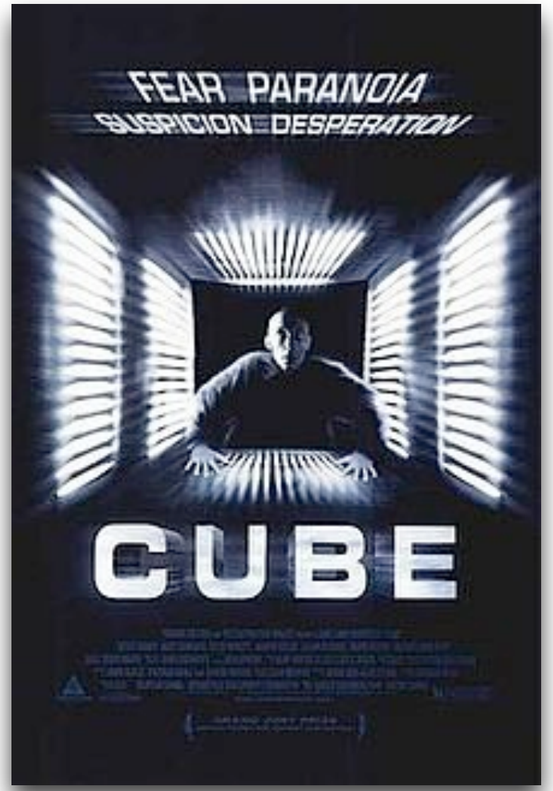

1997

1997

1997

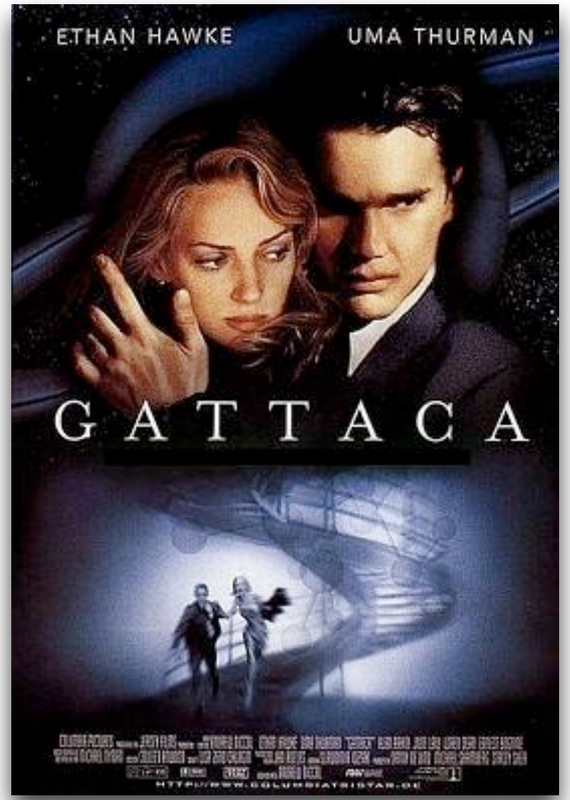

1997

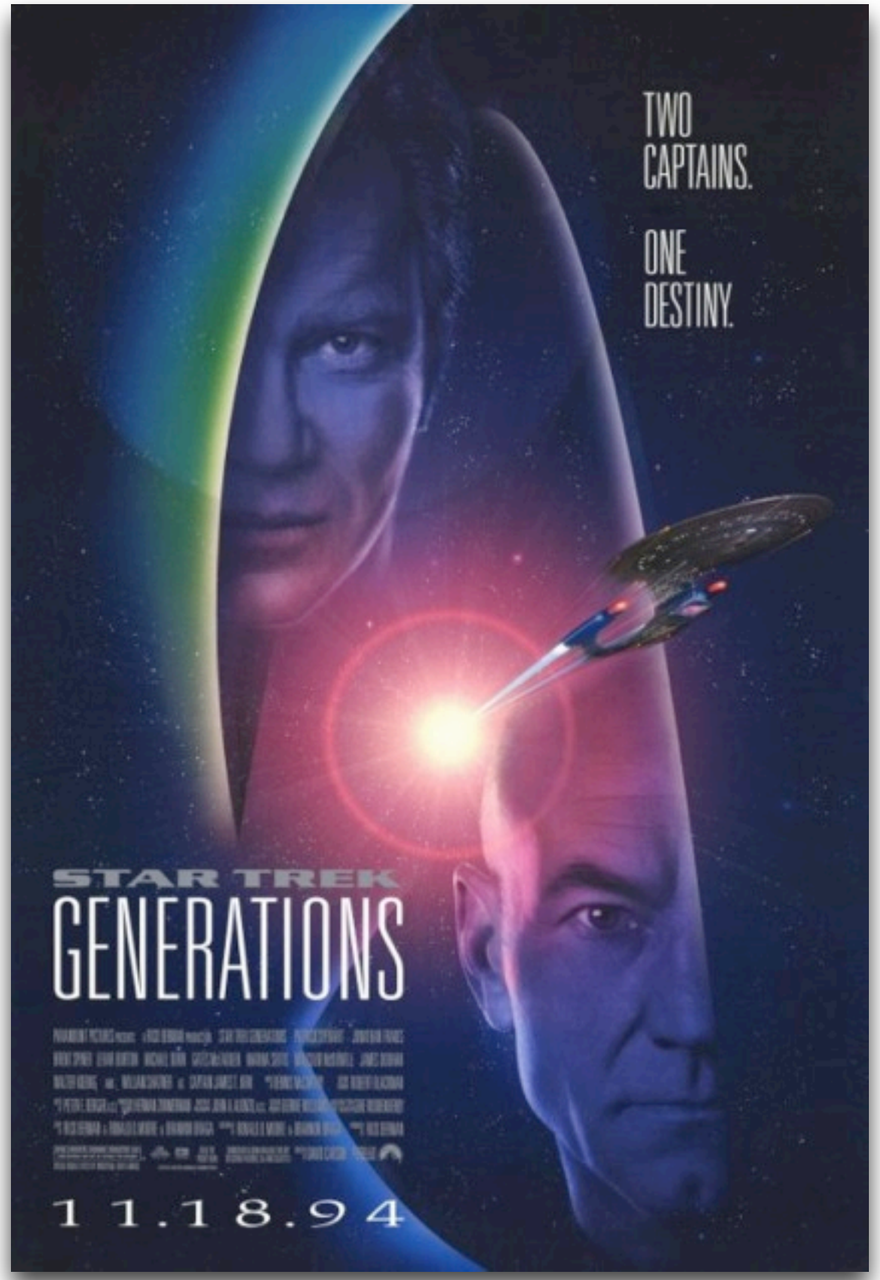
TWO CAPTAINS.
ONE DESTINY.
STAR TREK
GENERATIONS
11.18.94

1994

EVERY SAGA HAS A BEGINNING
STAR WARS
EPISODE I
THE PHANTOM MENACE.

1999

KEANU RE
HIS JOB: Courier.
HIS PACKAGE: 320 giga
of stolen data wetwired
directly into his brain.
HIS NAME: Johnny.
JOH
THE FU
INTO YOUR BODY
UNDER YOUR SKIN
eXis
Davi
a Robe
www.existenz.com
KEANU REEVES LAURENCE
MATRI
ON APRIL 2ND THE FIGHT FOR THE
MADE HIM A GOD.
NEW LINE PLATINUM SERIES
BROSNAN
MAN
TOM CRUISE
VANILLA SKY
LoveHateDreamsLifeWorkPlayFriendshipSex
www.vanillasky.com
IN THEATRES JUNE 5
SCREEN EDITION
ARMIN MUELLER-STAHL
EMMERICH
THE
LOOR

Spieleverfilmungen

1994

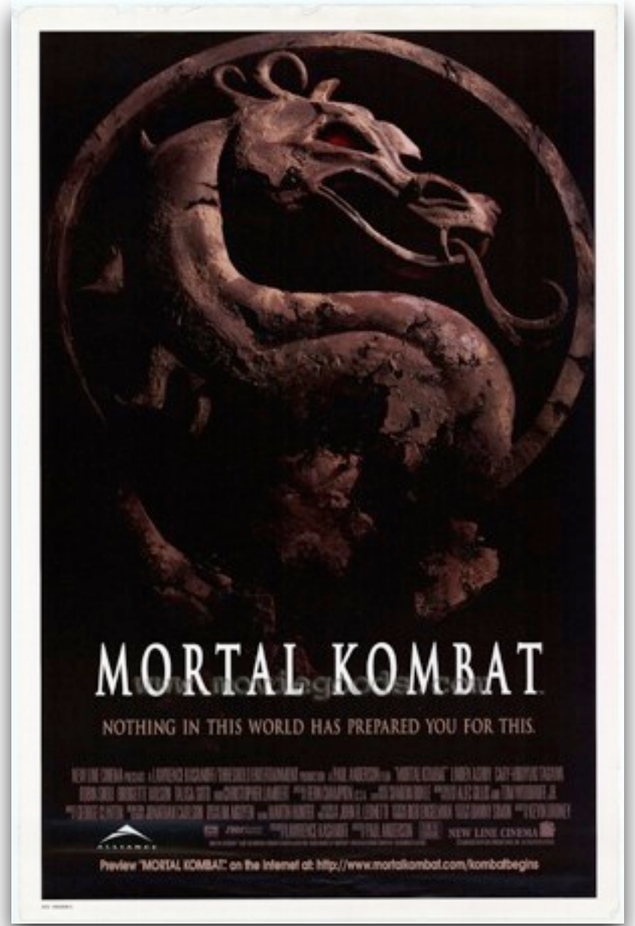

1995

1999

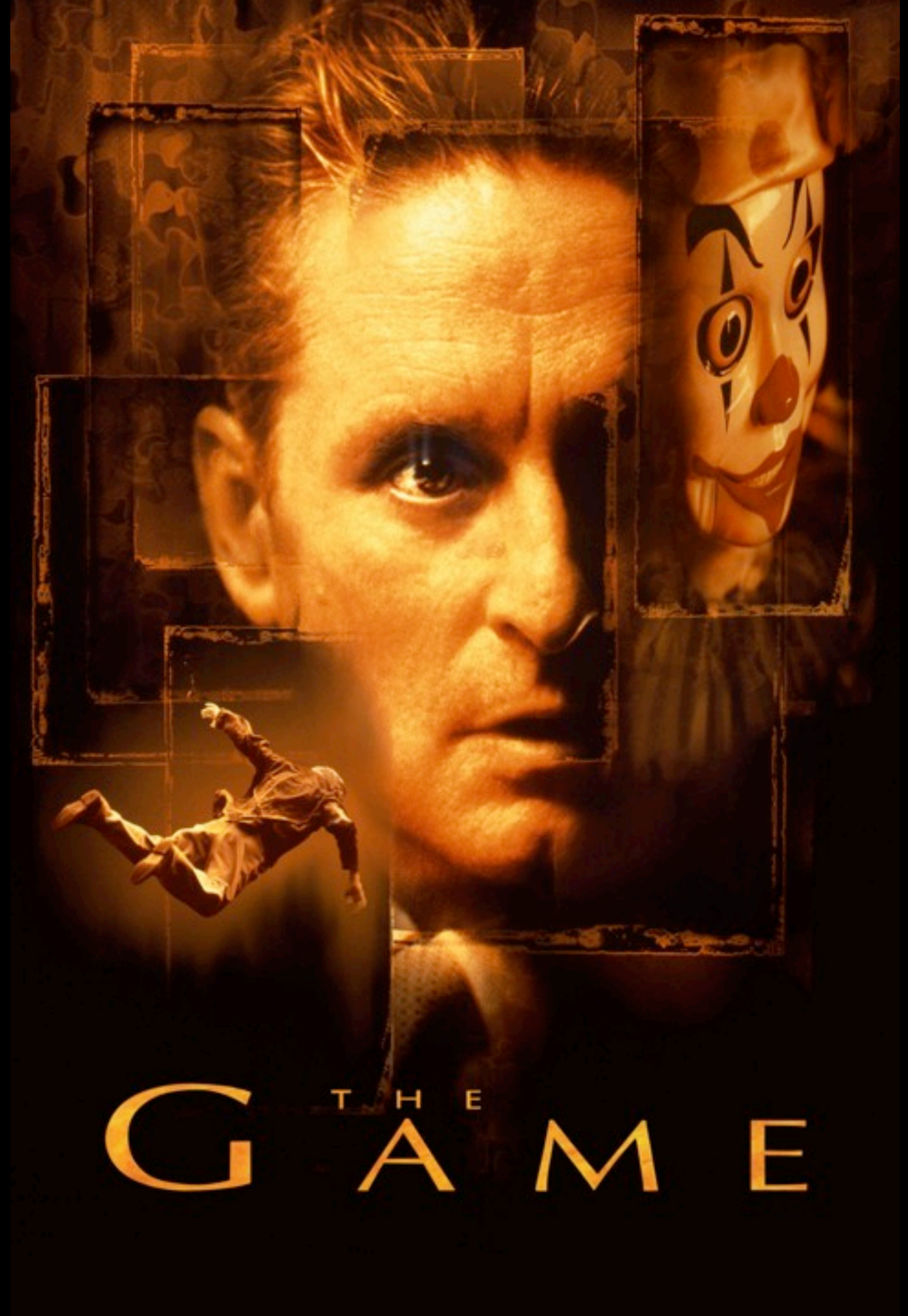

David Fincher, 1995

Medientechnischer Kontext

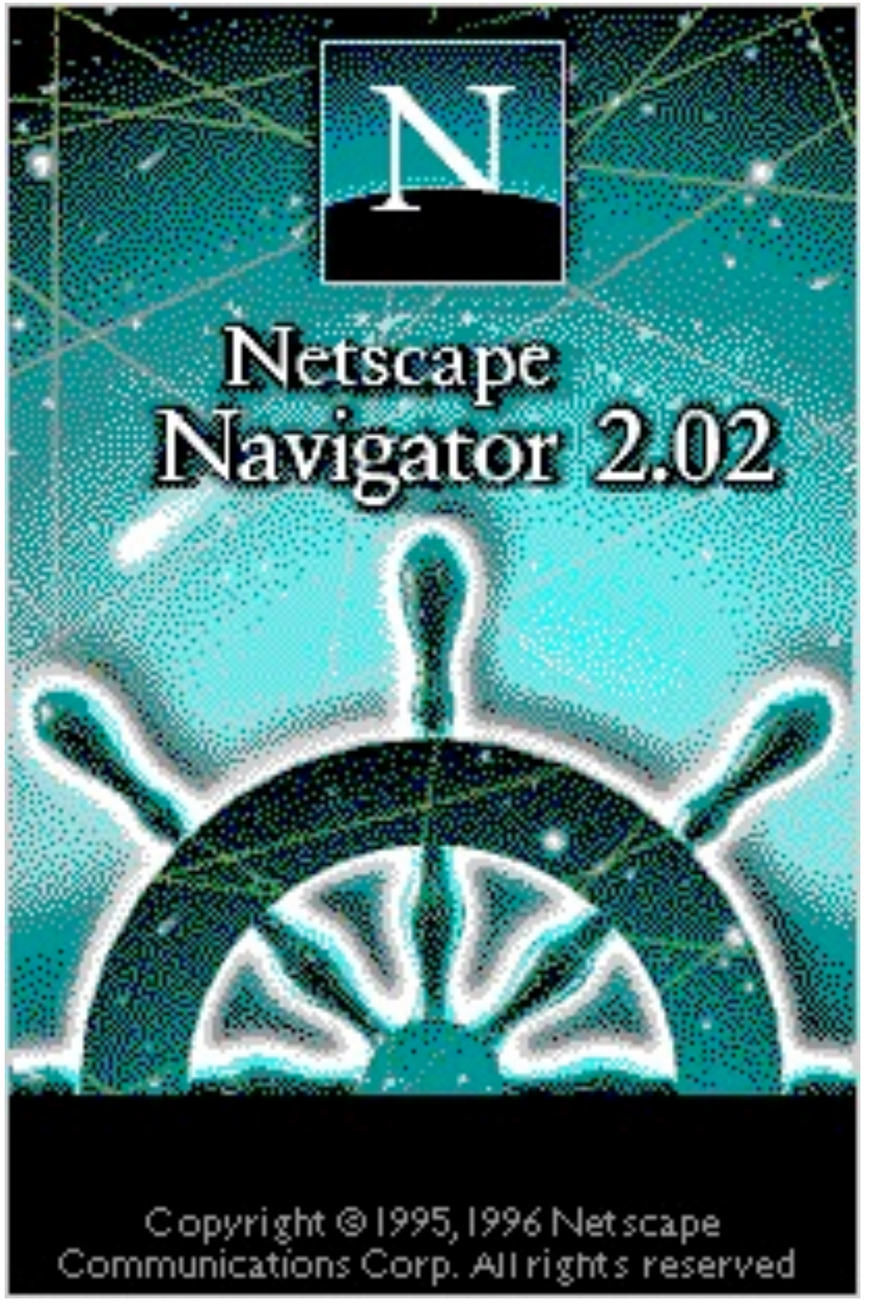
Netscape
Navigator 2.02
Copyright © 1995, 1996 Netscape
Communications Corp. All rights reserved

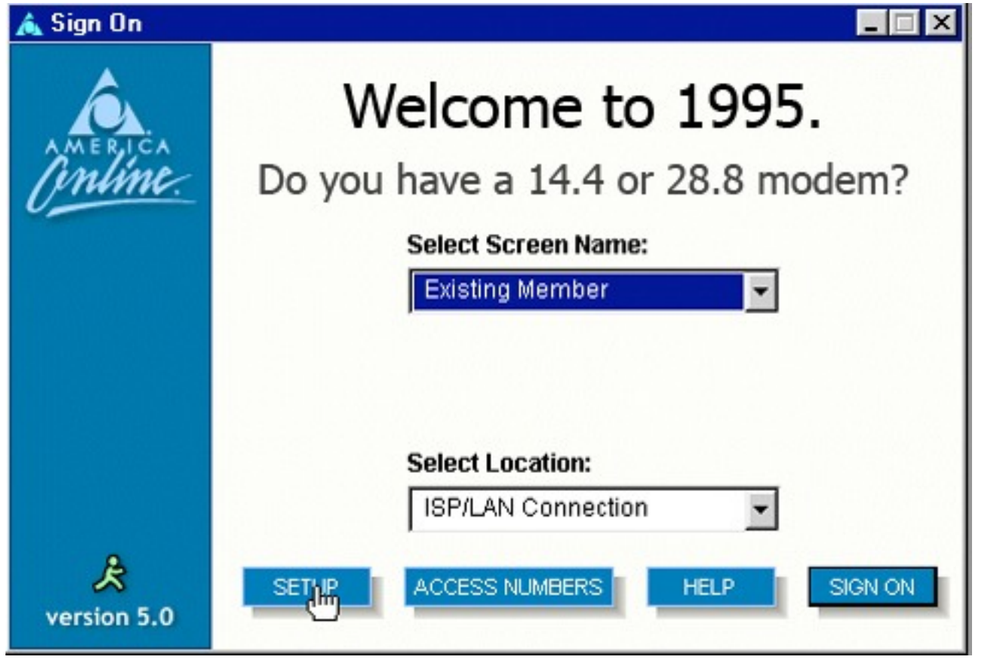
Sign On
AMERICA Online
version 5.0
Welcome to 1995.
Do you have a 14.4 or 28.8 modem?
Select Screen Name:
Existing Member
Select Location:
ISP/LAN Connection
SETUP
ACCESS NUMBERS
HELP
SIGN ON

YAHOO!
NEW
COOL
RANDOM
HEAD LINES
YAHOO INFO
ADD URL
Now Open: Yahoo! Surf Shop!
Remove the Snapple Cap to Play
Web Launch
Search
Options
Arts
Humanities, Photography, Architecture, ...
News [Xtra!]
World [Xtra!], Daily, Current Events, ...
Business and Economy [Xtra!]
Directory, Investments, Classifieds, Taxes, ...
Recreation
Sports [Xtra!], Games, Travel, Autos, ...
Computers and Internet [Xtra!]
Internet, WWW, Software, Multimedia, ...
Reference
Libraries, Dictionaries, Phone Numbers, ...
Education
Universities, K-12, Courses, ...
Regional
Countries, Regions, U.S. States, ...
Entertainment [Xtra!]
TV, Movies, Music, Magazines, ...
Science
CS, Biology, Astronomy, Engineering, ...
Government
Politics [Xtra!], Agencies, Law, Military, ...
Social Science
Anthropology, Sociology, Economics, ...
Health
Medicine, Drugs, Diseases, Fitness, ...
Society and Culture
People, Environment, Religion, ...
Text-Only Yahoo - Contributors

Java

1995

Flash

1997

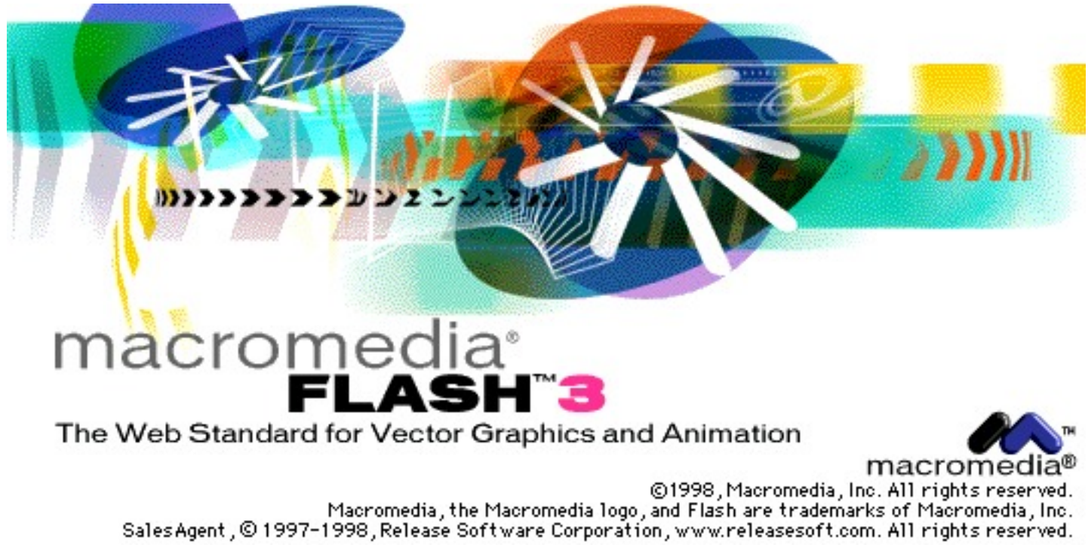

DVD

1995

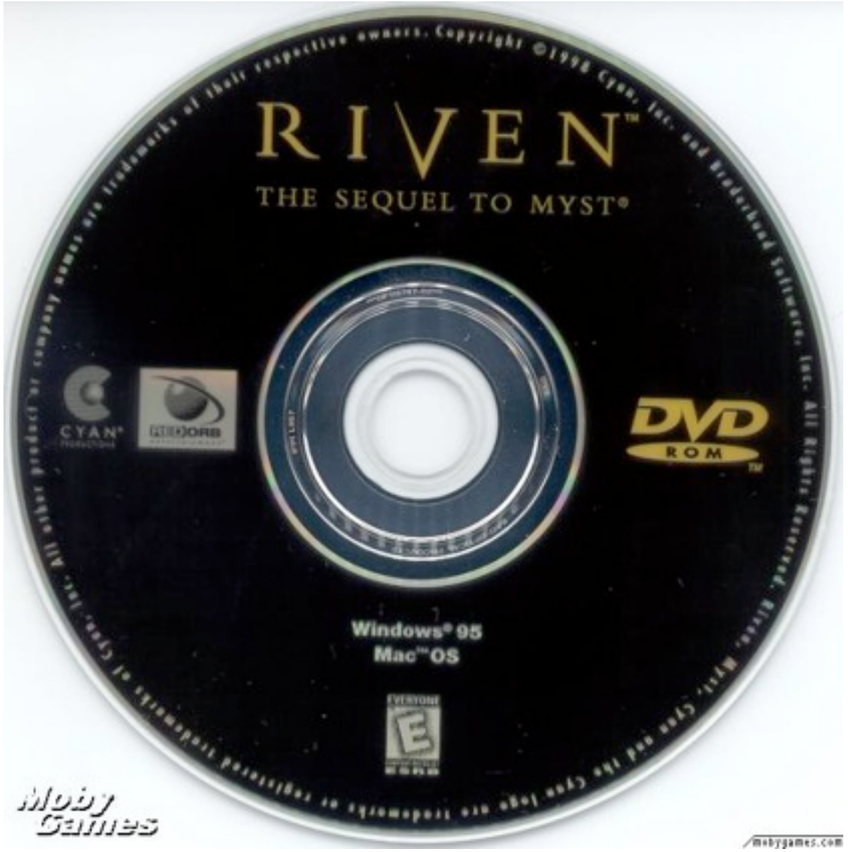

1997

DirectX

ab 1995

Lego Island (DirectX 1.0)

Road Rash (DirectX 2.0)

Descent 2 (DirectX 3.0)

3dfx Voodoo Graphics

1996

Quake, 1996

Tomb Raider, 1996

Computerspiele 1994-2000

Homecomputer

Dune II

Amiga, 1992

4. Generation

SNES

Super FX

Mathematical, **A**rgonaut, **R**otation & **I/O**

Star Fox, 1993

Super Mario World 2:
Yoshi's Island, 1995

Arcade

Virtua Racer | Virtua Fighter

Sega, 1992

Sega, 1993

Virtua Cop

1994

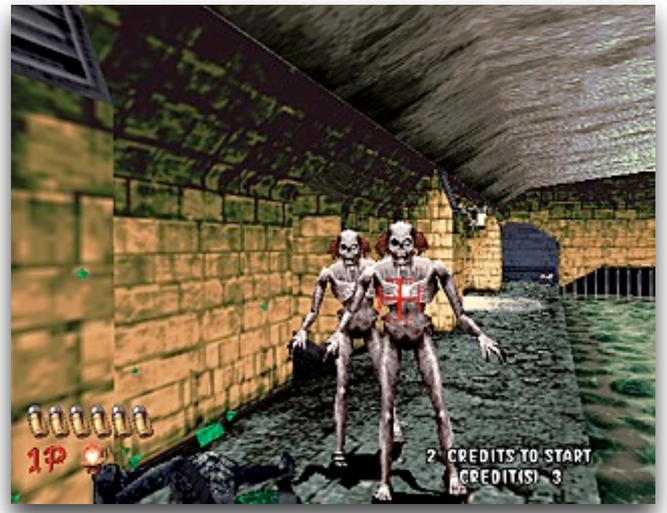

Sega: The House of the Dead, 1997

Sega Rally Championship

1995

Dance Dance Revolution

1998

Konsolen der 5. Generation (1993-2001)

Sega: Saturn, 1994

Sony: Playstation, 1994

Nintendo 64 (1996)

Panasonic 3DO

1994

3DO

The Need for Speed

Electronic Arts, 1994

Sega Saturn

1994

Virtua Fighter II, 1994

Panzer Dragoon, 1995

Sony Playstation

1994

Tomb Raider

Core/Eidos, 1996

Resident Evil

Capcom, 1996

Final Fantasy VII

Square, 1997

Gran Turismo

Sony, 1997

Silent Hill

Konami, 1999

Oddworld

Oddworld Inhabitants, 1997

Metal Gear Solid 1998

Nintendo N64

1996

NINTENDO 64

Super Mario 64

3D Camera Control

Nintendo 1996

Mario Kart 64

Nintendo, 1996

GoldenEye 007

Rare, 1997

The Legend of Zelda: Ocarina of Time

Nintendo, 1998

Z-Targeting

Super Smash Bros.

Nintendo, 1999

Win Back: Covert Operations

Sticky Covers

1999

Tamagotchi

Bandai: Tamagotchi, 1996

Gameboy Color

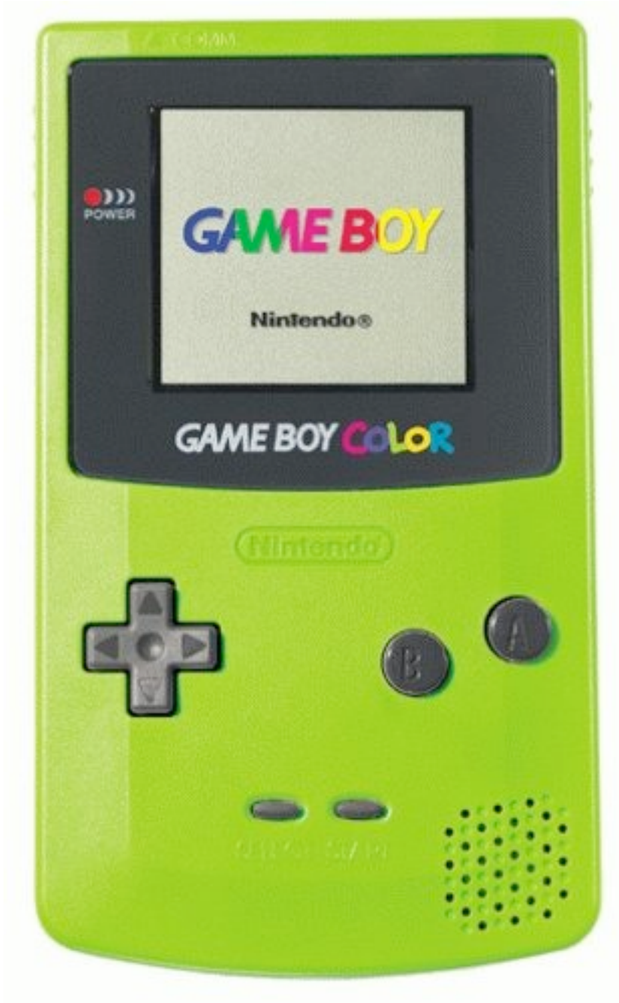

1998

Pokemon Gold/Silver

Harvest Moon

Catz & Dogz

Gameboy-Konkurrenz

Sega Nomad, 1995
(Portable Mega Drive)

SNK, Neo Geo Pocket, 1998

Bandai Wonderswan, 1999

Handyspiele

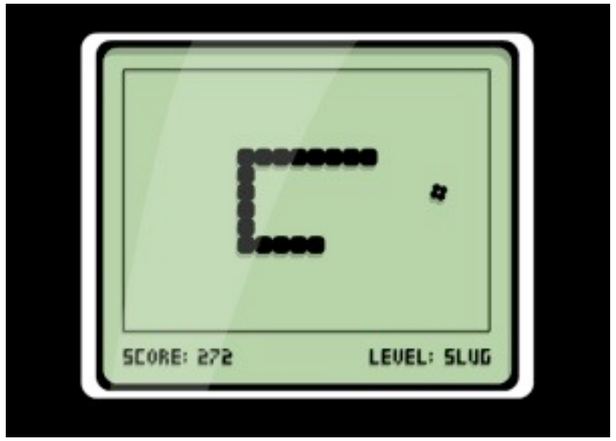

Snake, 1998

http://www.playfg.com/nokia-snake-game.html

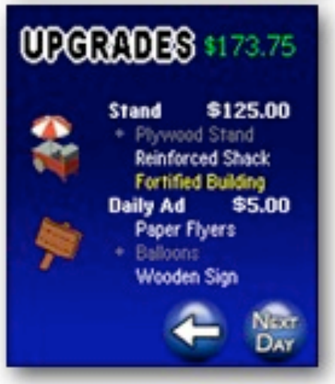

PC

Myst / Riven

1993

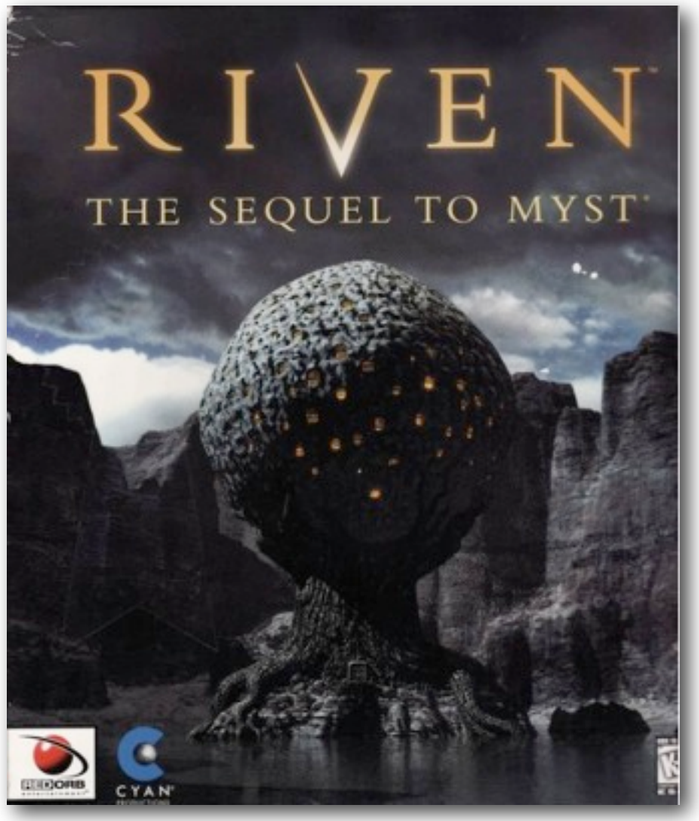

1997

WING COMMANDER III
Heart of the Tiger
ORIGIN
Interactive Movie
A CHRIS ROBERTS GAME

AUTO
KPS:494 SET:494
FLASH: AUFGEPASST.
CARRIER
26172
COMMUNICATION
FLASH
Moby Games

1994

Real Time Strategy (RTS)

Warcraft, 1994

Command & Conquer, 1995

Real Time Strategy (RTS)

Ages of Empire, 1997

Starcraft, 1998

Diablo

Blizzard, 1997

Simulationsspiele

Dungeon Keeper, 1997

Anno 1602, 1998

Grand Theft Auto

DMA Design, 1997

Thief: The Dark Project

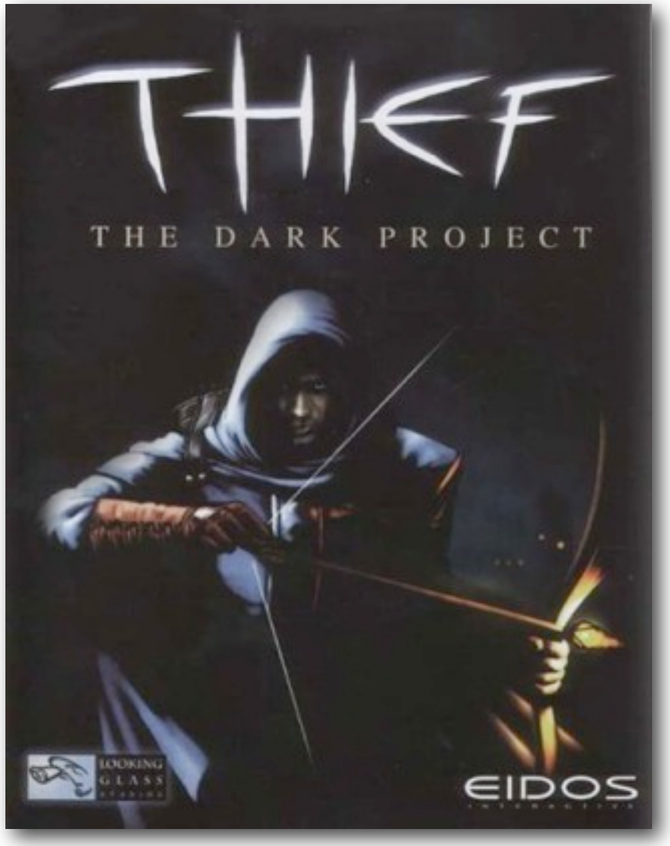

Eidos, 1998

Baldur's Gate

BioWare, 1998

Wolfenstein 3D

id soft, 1992

Super Noah's Ark
Wisdom Tree, 1994

Doom

id Soft 1993

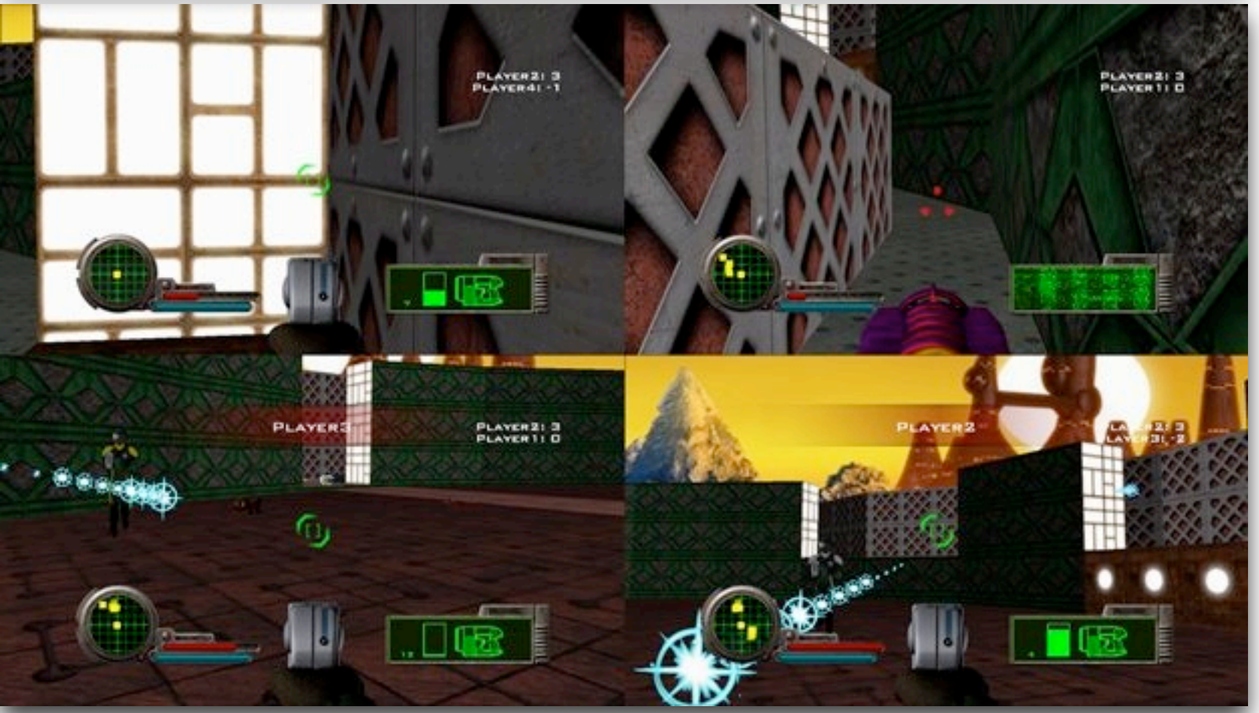

Marathon

Apple Macintosh

Mouse Look

Bungie, 1994

Quake

id: Quake, 1996

Quake simply re-invented the idea of a FPS, with it's online deathmatch, the "big-bang" of FPS modification community, and also starting the graphic card add-on for the PC hardware market as well.

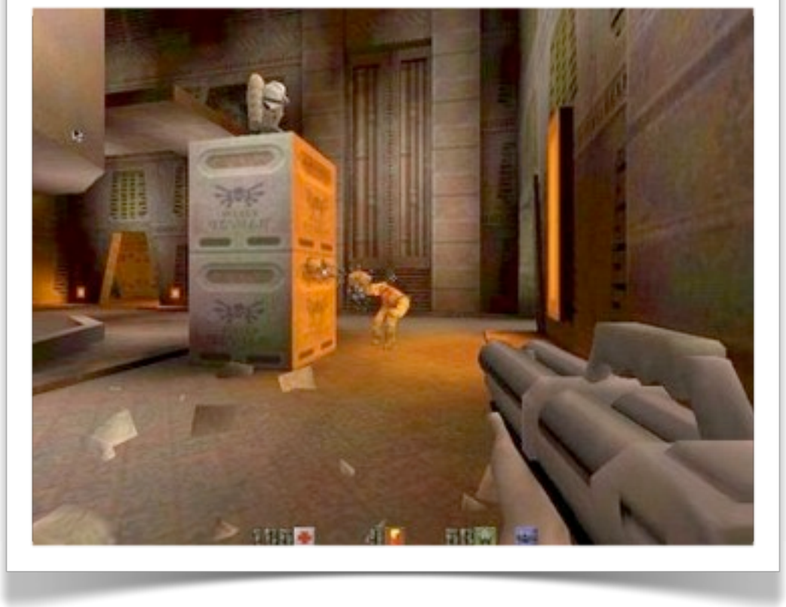

Quake II, 1997

Id Software's Quake brought true three dimensional polygons into the development realm and explored the online play space above and beyond any other game available, even according to today's standards.

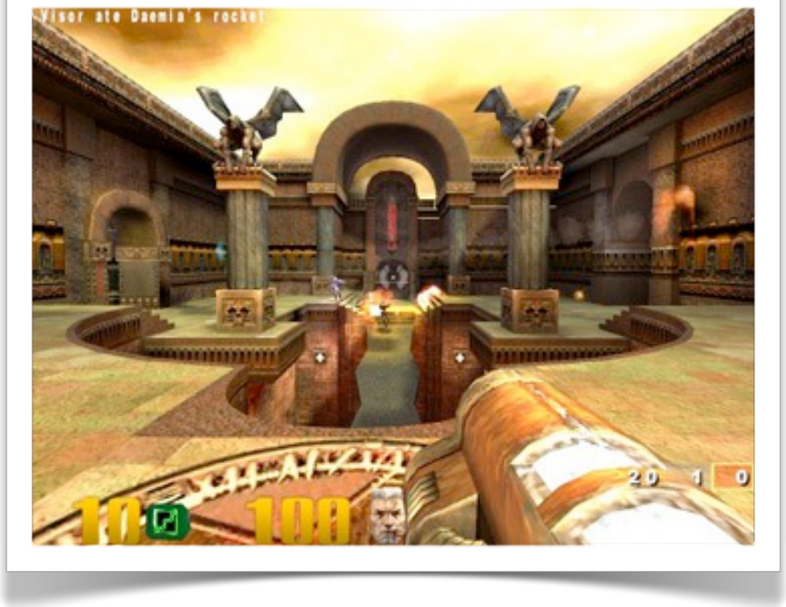

Quake III Arena, 1999

Wolfenstein may have started the FPS genre but Quake defined it and made it the intense perspective driven experience that it is today.

First Person Shooter

Half Life, 1998

Unreal, 1998

Counter Strike

EA Games, 1999

Online-Spiele Mehrspielermodus

Deathmatch

Capture the Flag

Koop-Modus

King of the Hill

Search and Destroy

Rush

Eroberung

Last Man Standing

Soziale Spiele: LAN-Parties

Ultima Online

1997

EverQuest

1999

http://www.youtube.com/watch?v=kgFjwYAl9O0