Geschichte und Ästhetik der audiovisuellen und digitalen Medien II

1988-1993

Prof. Dr. Jochen Koubek

Zeitgeschichtlicher Kontext

1989 Fall der Mauer

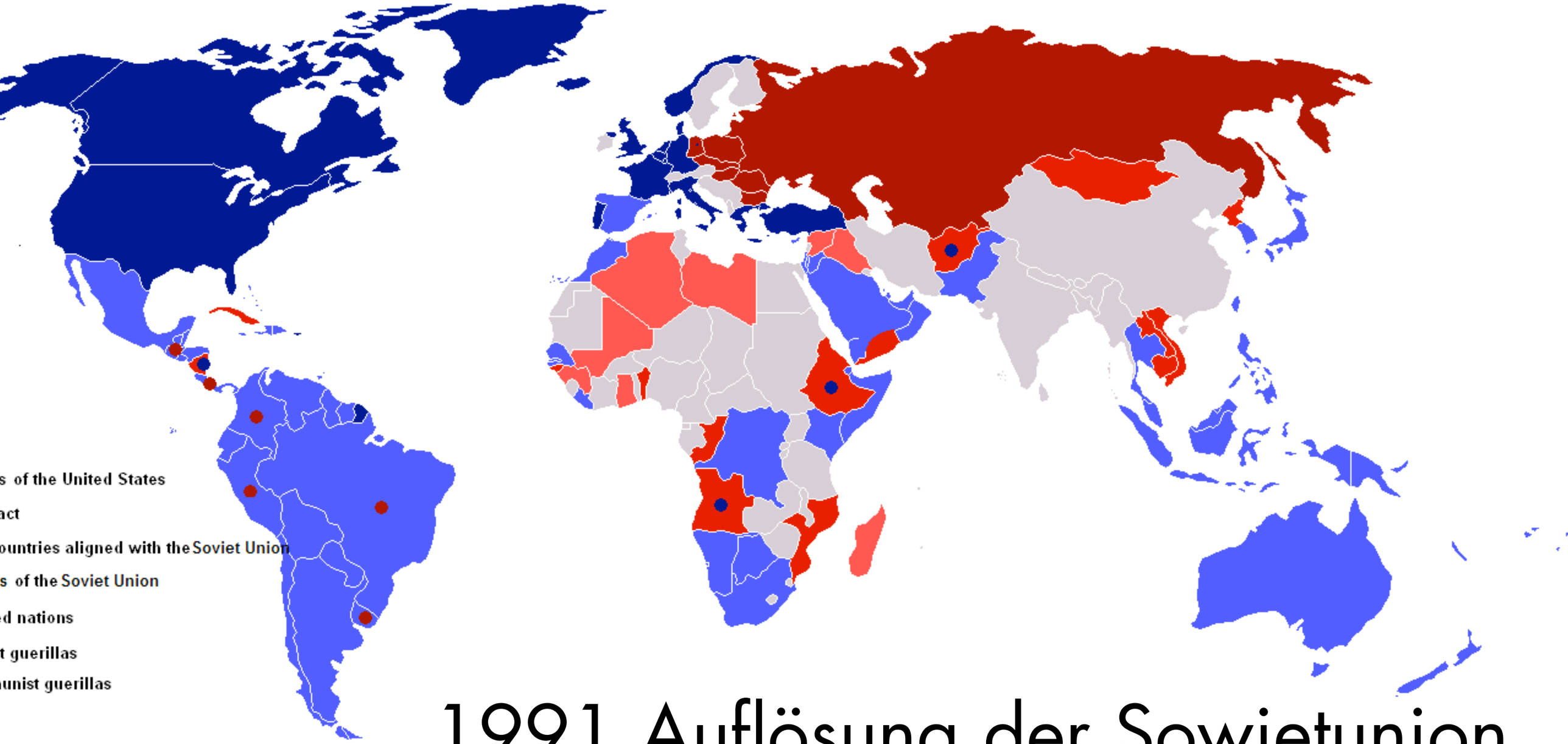

1991 Auflösung der Sowjetunion

Golfkrieg

1990-1991

Kultureller Kontext inkl. Adaptionen

Science Fiction

Abyss, 1989

Terminator 2, 1991

T2: The Arcade Game, 1992

RoboCop 2 (1990)

Total Recall (1990)

Horror

Schweigen der Lämmer, 1991

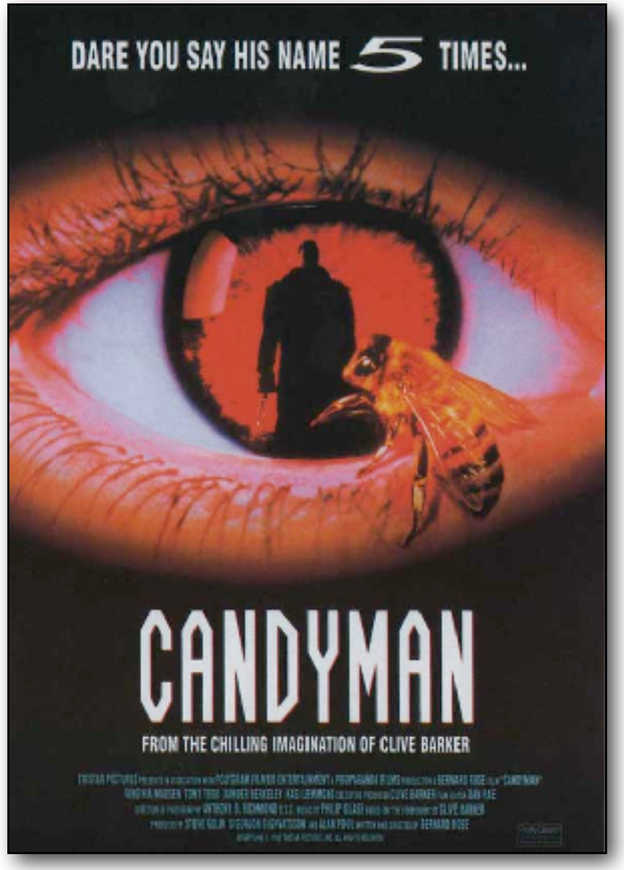

Candyman, 1992

Bram Stoker's Dracula, 1992

DOS
1993

Abenteuer

Indiana Jones and the Last Crusade (1989)

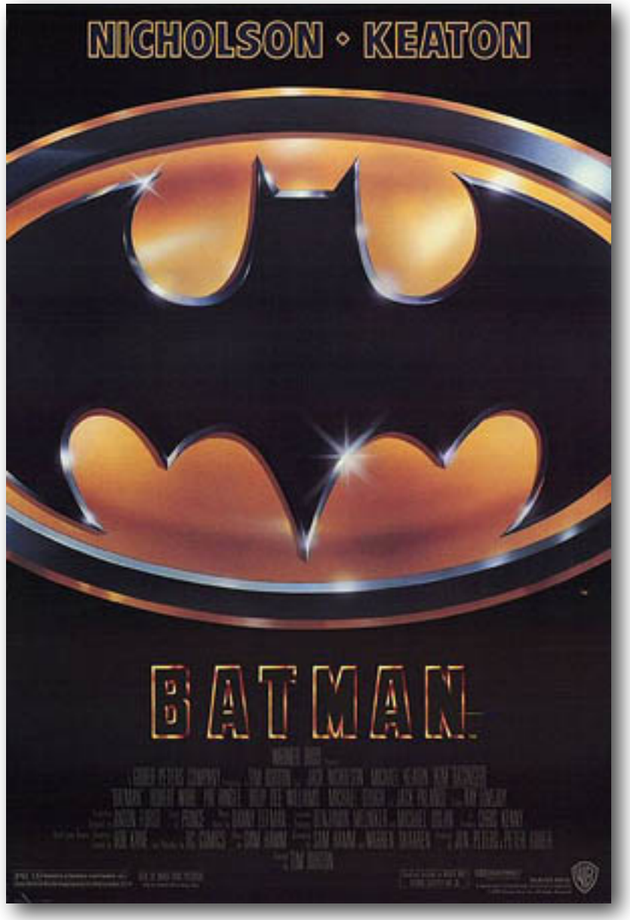

Batman, 1989

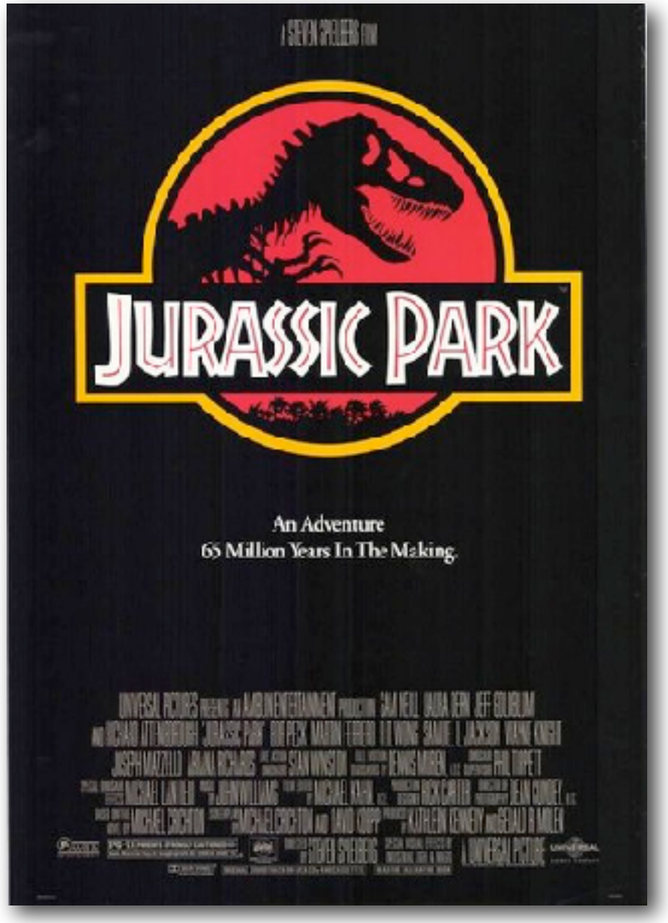

Jurassic Park, 1993

Indiana Jones Licensees

Viewing Page 1 of 2 (Items 1-25 of 27) Next

Year 1982 - 2009 2010 - 2011

Game Title	Year	Platform	Publisher	MobyScore
Raiders of the Lost Ark	1982	Atari 2600	Atari, Inc.	2.78
Indiana Jones in the Lost Kingdom	1984	Commodore 64	Mindscape, Inc.	1.50
Indiana Jones and the Temple of Doom	1987	Amiga, Amstrad CPC, Apple II, Atari ST, Commodore 64, DOS, MSX, NES, ZX Spectrum	U.S. Gold Ltd.	2.75
Indiana Jones in Revenge of the Ancients	1987	Apple II, DOS	Mindscape, Inc.	3.32
Indiana Jones and The Last Crusade: The Graphic Adventure	1989	Amiga, Atari ST, CDTV, DOS, FM Towns, Macintosh, Windows	Lucasfilm Games LLC	3.98
Indiana Jones and the Last Crusade: The Action Game	1989	Amiga, Amstrad CPC, Atari ST, Commodore 64, DOS, Game Boy, Game Gear, Genesis, MSX, NES, SEGA Master System, ZX Spectrum	Lucasfilm Games LLC	2.74
Indiana Jones and the Last Crusade	1991	NES	Taito America Corporation	3.72
The Quest for Adventure Series No1	1991	DOS	U.S. Gold Ltd.	4.00
Indiana Jones and The Fate of Atlantis: The Action Game	1992	Amiga, Amstrad CPC, Atari ST, Commodore 64, DOS, ZX Spectrum	LucasArts	3.22
Indiana Jones and the Fate of Atlantis	1992	Amiga, DOS, FM Towns, Macintosh, Windows	Softgold Computerspiele GmbH	4.02
The Young Indiana Jones Chronicles	1992	NES	Jaleco USA, Inc.	2.56
The LucasArts Archives Vol. I	1994	DOS, Macintosh	LucasArts Entertainment Company LLC	3.90
Classic Collection: Lucasfilm	1994	Amiga, DOS	U.S. Gold Ltd.	4.50
Instruments of Chaos Starring Young Indiana Jones	1994	Genesis	SEGA of America, Inc.	2.00
Indiana Jones' Greatest Adventures	1994	SNES, Wii	JVC Musical Industries, Inc.	3.86
Indiana Jones and his Desktop Adventures	1996	Macintosh, Windows 3.x	LucasArts Entertainment Company LLC	3.25
Indiana Jones and the Last Crusade / Indiana Jones and the Fate of Atlantis	1997	DOS, Windows 3.x	LucasArts Entertainment Company LLC	4.50
Indiana Jones and the Infernal Machine	1999	Nintendo 64, Windows	LucasArts Entertainment Company LLC	3.61
Indiana Jones Adventure Kit	2001	Windows	LucasArts	4.25
Indiana Jones and the Infernal Machine	2001	Game Boy Color	THQ Inc.	3.92
Indiana Jones and the Emperor's Tomb	2003	Macintosh, PlayStation 2, Windows, Xbox	Activision Publishing, Inc.	3.37
LEGO Indiana Jones: The Original Adventures	2008	Macintosh, PlayStation 2, PlayStation 3, PSP, Wii, Windows, Xbox 360	ak tronic Software & Services GmbH	3.59
LEGO Indiana Jones: The Original Adventures / Kung Fu Panda	2008	Xbox 360		3.67
LEGO Indiana Jones 2: The Adventure Continues	2009	Macintosh, PlayStation 3, PSP, Wii, Windows, Xbox 360	LucasArts	3.47
Indiana Jones and the Staff of Kings	2009	PlayStation 2, Wii	LucasArts	3.46

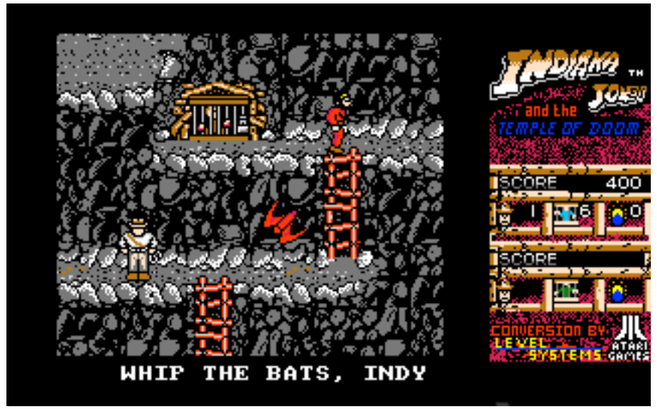

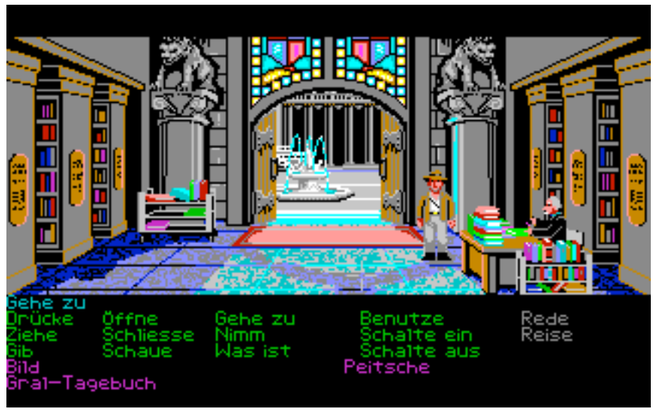

Batman Licensees

Game Title	Year	Platform	Publisher
Batman Forever: The Arcade Game	1996	DOS, PlayStation, SEGA Saturn	Acclaim Entertainment, Inc.
The Adventures of Batman & Robin	1995	SEGA CD	SEGA of America, Inc.
Batman Forever	1995	Game Boy, Game Gear	Acclaim Entertainment, Inc.
The Adventures of Batman & Robin	1995	Game Gear	SEGA Enterprises Ltd.
Batman Forever	1995	DOS, Genesis, SNES	Acclaim Entertainment, Inc.
The Adventures of Batman & Robin	1995	Genesis	SEGA Enterprises Ltd.
The Adventures of Batman & Robin	1994	SNES	Konami Deutschland GmbH
Batman: The Animated Series	1993	Game Boy	Konami Corporation
Batman Returns	1993	NES	Konami Deutschland GmbH
Batman Returns	1993	Amiga	GameTek UK Ltd.
Batman Returns	1993	SNES	Konami Co., Ltd.
Batman Returns	1992	Lynx	Atari Corporation
Batman Returns	1992	Genesis	SEGA Enterprises Ltd.
Batman Returns	1992	SEGA Master System	SEGA Enterprises Ltd.
Batman Returns	1992	DOS	GameTek UK Ltd.
Batman Returns	1992	Game Gear	SEGA Enterprises Ltd.
Batman Returns	1992	SEGA CD	SEGA Enterprises Ltd.
Batman: Return of the Joker	1991	Game Boy, Genesis, NES	Sun Electronics Corp.
Batman: The Video Game	1990	Game Boy	SunSoft
Batman	1990	TurboGrafx-16	SunSoft
Batman: The Video Game	1990	Genesis	SEGA Enterprises Ltd.
Batman: The Video Game	1989	NES	Sun Corporation of America
Batman: The Movie	1989	Amiga, Amstrad CPC, Atari ST, Commodore 64, DOS, MSX, ZX Spectrum	Ocean Software Ltd.
Batman: The Caped Crusader	1988	Amiga, Amstrad CPC, Apple II, Atari ST, Commodore 64, DOS, ZX Spectrum	Ocean Software Ltd.
Batman	1986	Amstrad CPC, MSX, ZX Spectrum	Ocean Software Ltd.

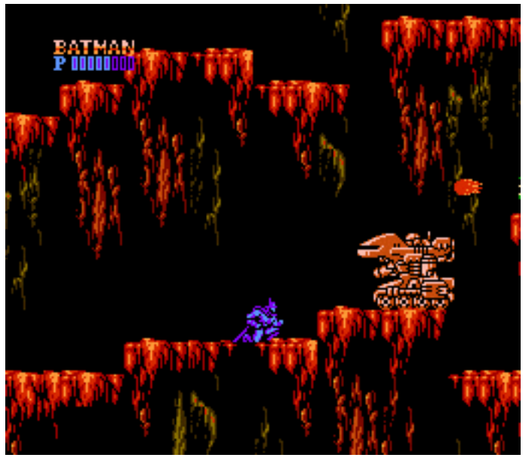

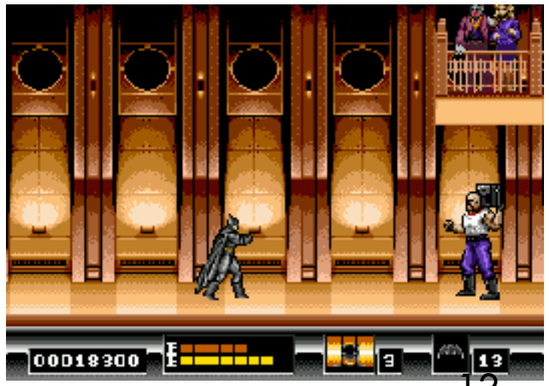

http://www.mobygames.com/game-group/batman-licensees/offset,25/so,1d/

Jurassic Park Licensees

Game Title	Year	Platform	Publisher	MobyScore
Jurassic Park: The Game - Episode 1: The Intruder	2011	iPad	Telltale, Inc.	...
Jurassic Park: The Game	2011	Macintosh, PlayStation 3, Windows, Xbox 360	Telltale, Inc.	3.39
Jurassic Park: Operation Genesis	2003	PlayStation 2, Windows, Xbox	Universal Interactive Inc.	3.92
Scan Command: Jurassic Park	2001	Windows	Knowledge Adventure, Inc.	...
Jurassic Park III: Island Attack	2001	Game Boy Advance	Konami Corporation	2.59
Jurassic Park III: Dino Defender	2001	Macintosh, Windows	Knowledge Adventure, Inc.	...
Jurassic Park III: Park Builder	2001	Game Boy Advance	Konami Corporation	3.56
Jurassic Park III: The DNA Factor	2001	Game Boy Advance	Konami Corporation	3.00
Warpath: Jurassic Park	1999	PlayStation	DreamWorks Interactive L.L.C.	3.45
Trespasser: Jurassic Park	1998	Windows	Electronic Arts, Inc.	3.23
The Lost World: Jurassic Park	1997	Game Boy	THQ Inc.	3.20
The Lost World: Jurassic Park	1997	Genesis	SEGA Enterprises Ltd.	3.83
The Lost World: Jurassic Park	1997	Game.Com	Tiger Electronics, Inc.	...
The Lost World: Jurassic Park	1997	PlayStation, SEGA Saturn	Electronic Arts, Inc.	3.30
Chaos Island	1997	Windows	DreamWorks Interactive L.L.C.	4.15
Jurassic Park: Rampage Edition	1994	Genesis	SEGA Enterprises Ltd.	3.04
Jurassic Park Interactive	1994	3DO	Universal Interactive Inc.	2.08
Jurassic Park Part 2: The Chaos Continues	1994	Game Boy, SNES	Ocean Software Ltd.	2.82
Jurassic Park	1993	SEGA CD	SEGA Enterprises Ltd.	3.61
Jurassic Park	1993	Game Gear, SEGA Master System	SEGA Enterprises Ltd.	4.20
Jurassic Park	1993	Amiga, DOS	Ocean Software Ltd.	3.41
Jurassic Park	1993	Genesis	SEGA Enterprises Ltd.	3.53
Jurassic Park	1993	Game Boy, NES	Ocean Software Ltd.	3.14
Jurassic Park	1993	SNES	Ocean Europe Limited	3.38

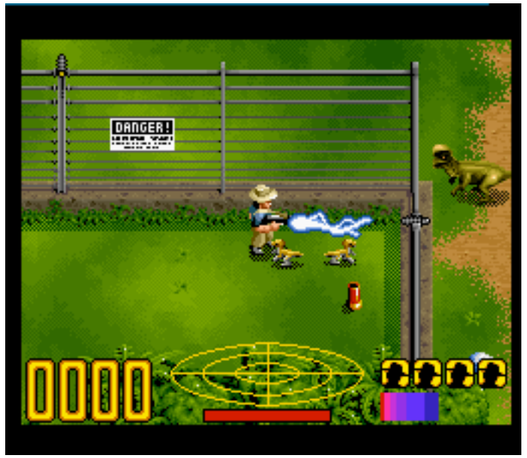

http://www.mobygames.com/game-group/jurassic-park-licensees

Fantasy

Willow, 1988

Super Mario Bros., 1993

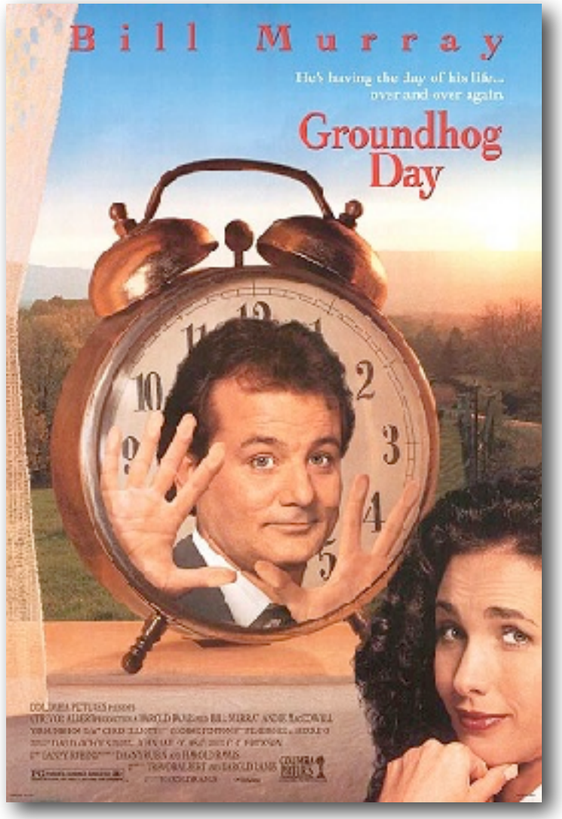

Groundhog Day, 1993

http://www.mobygames.com/game/nes/willow-

Action Film

1992

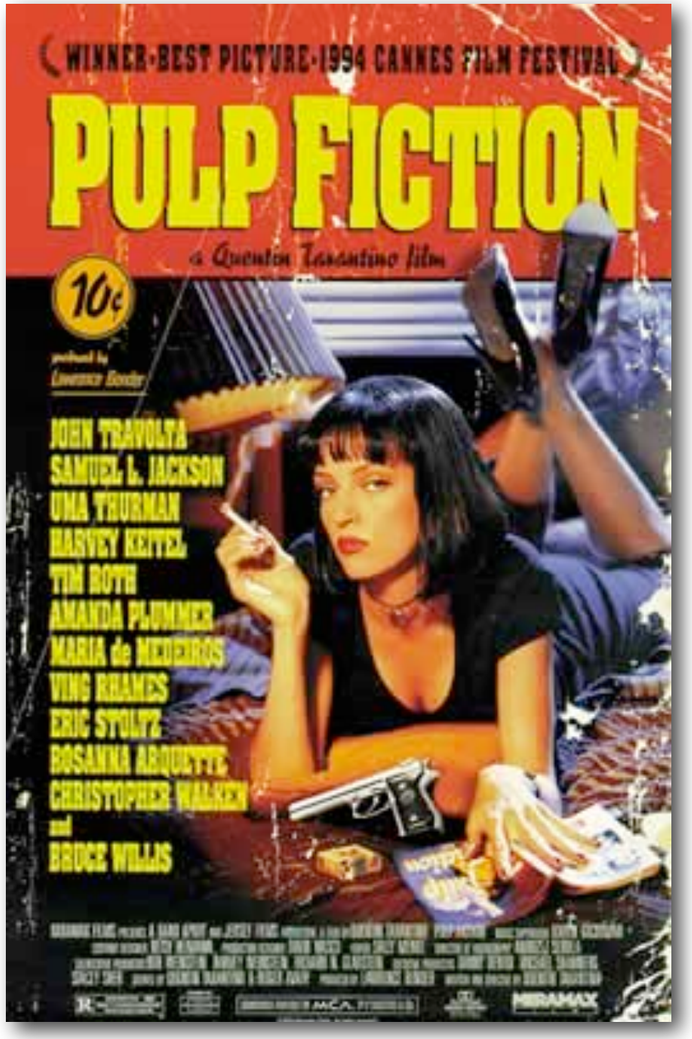

1994

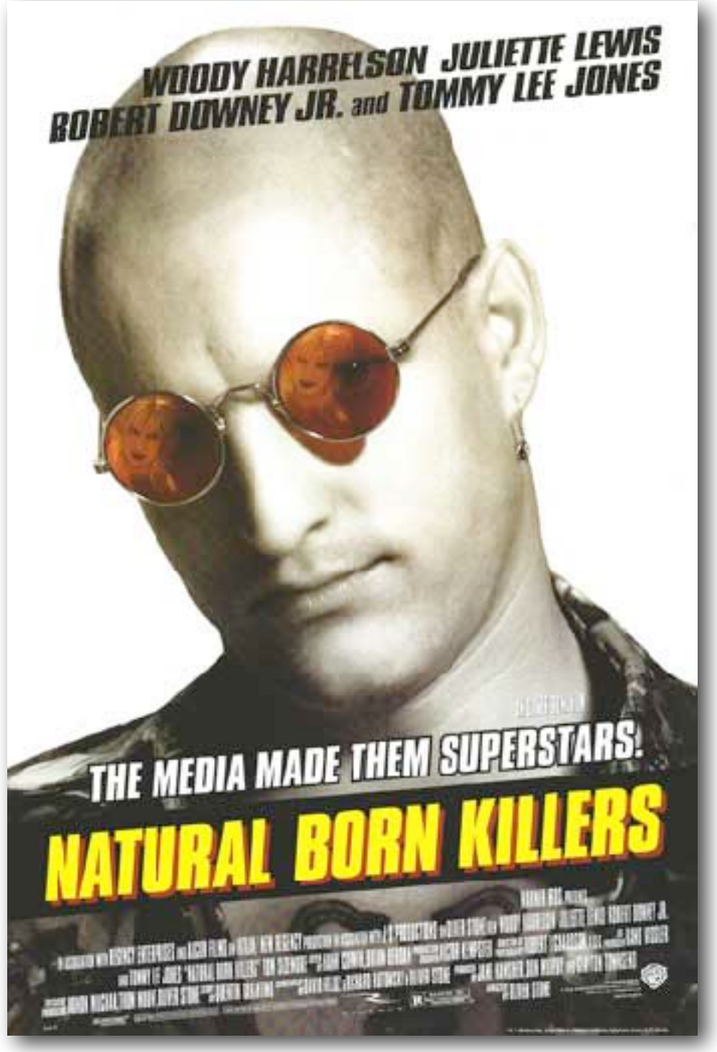

1994

Fortsetzungen

1990 Rocky V, Gremlins 2, Robocop 2, Predator 2, Zurück in die Zukunft 3

1992 Alien 3, Lethal Weapon 3

1993 Robocop 3

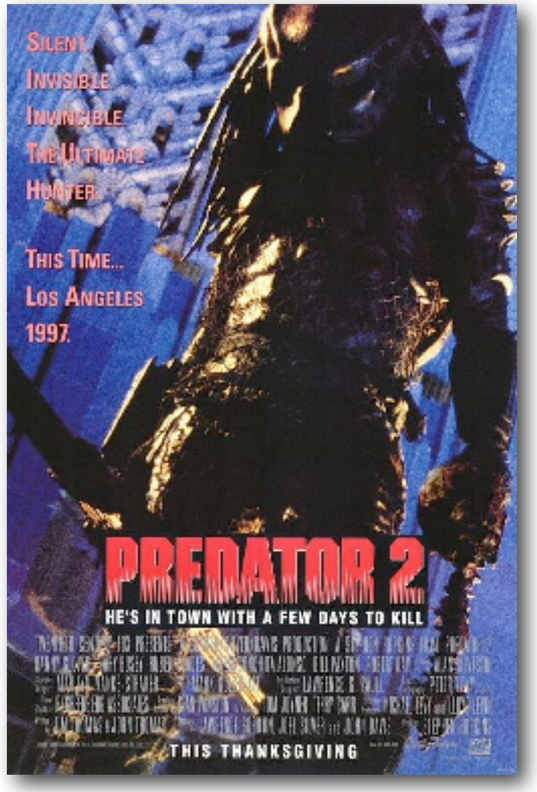

Adaptionen

Predator 2
1990

Robocop 2
1990

Back to the Future 3
1991

Alien 3
1992

Intermediale Action-Filme

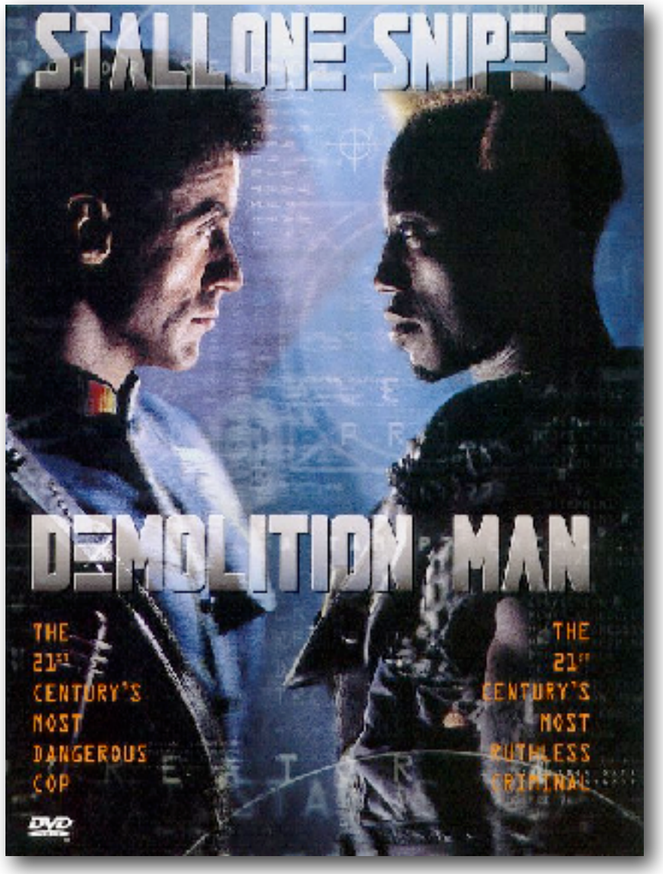

1993

1993

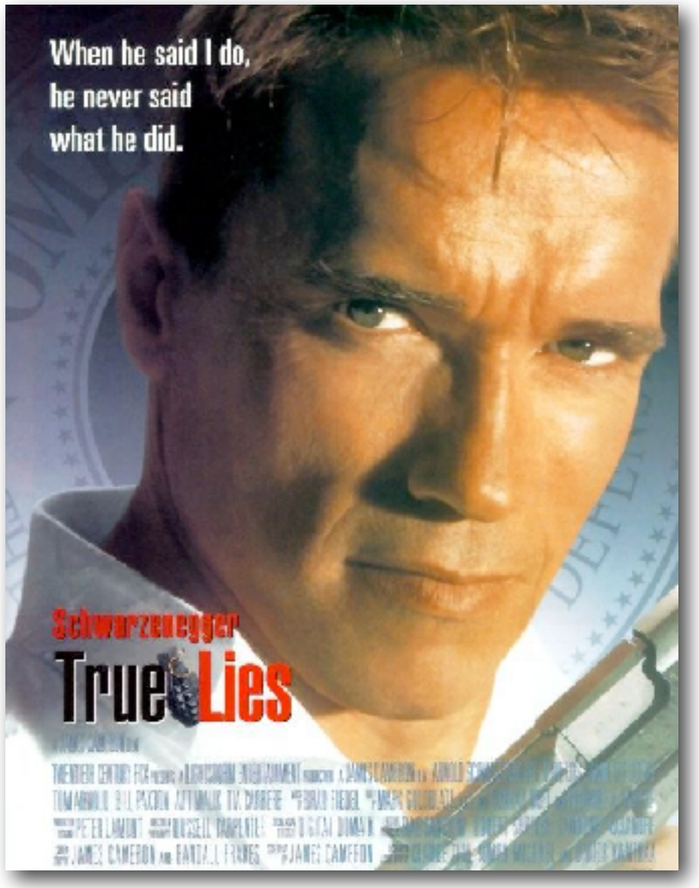

1994

KUNG FURY

Demoszene

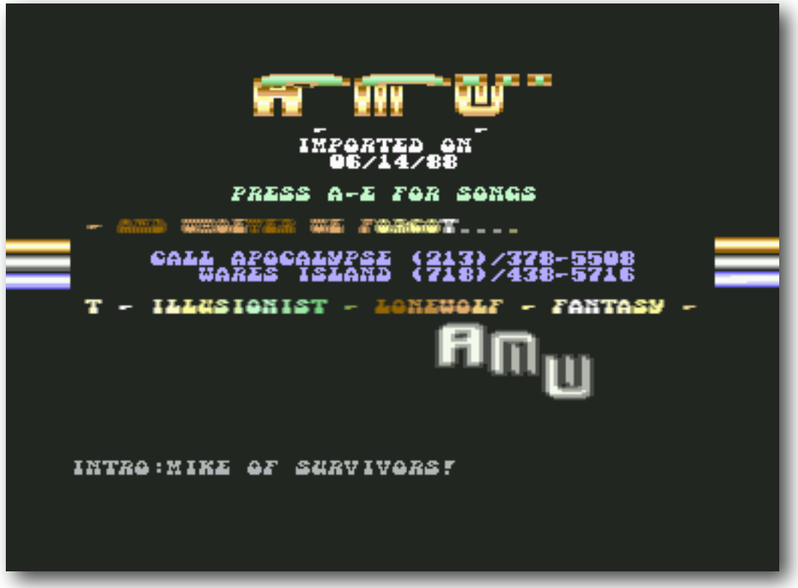

http://www.youtube.com/watch?v=wgle3x_XI3M

Magic: The Gathering

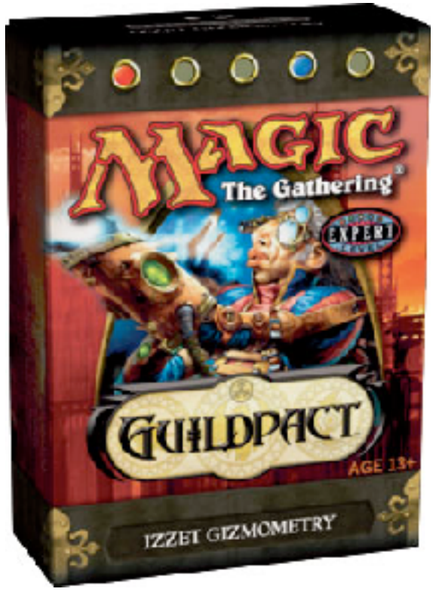

Medientechnischer Kontext

World Wide Web

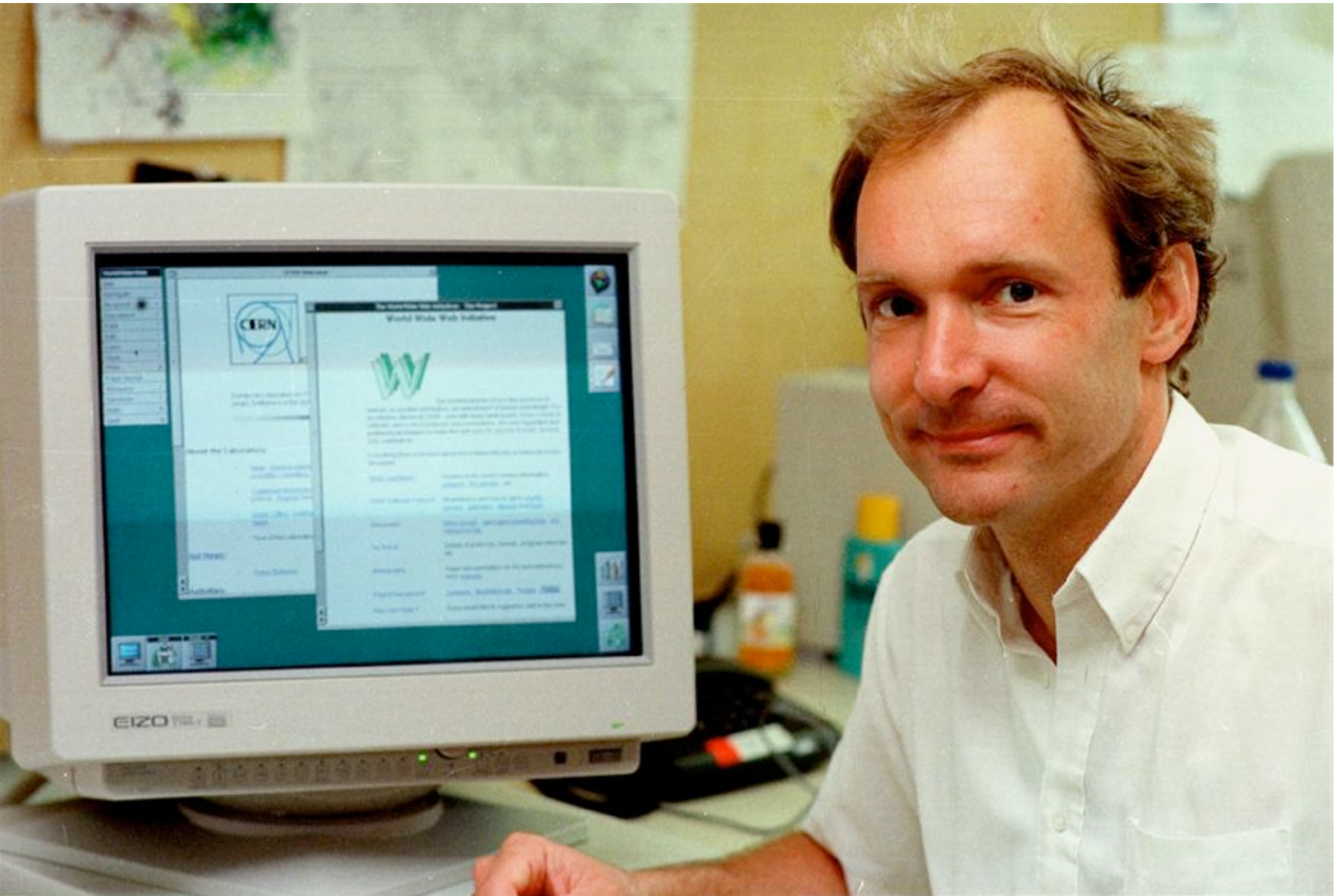

Tim Berners-Lee

1989

WaveLan

1991

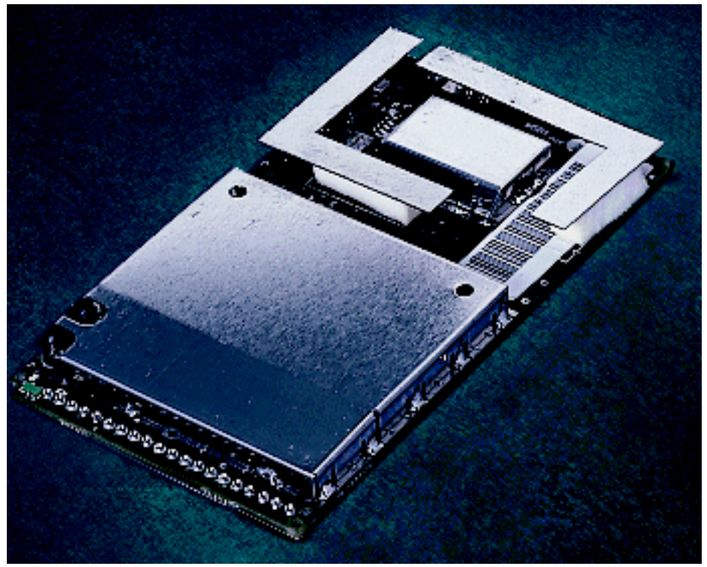

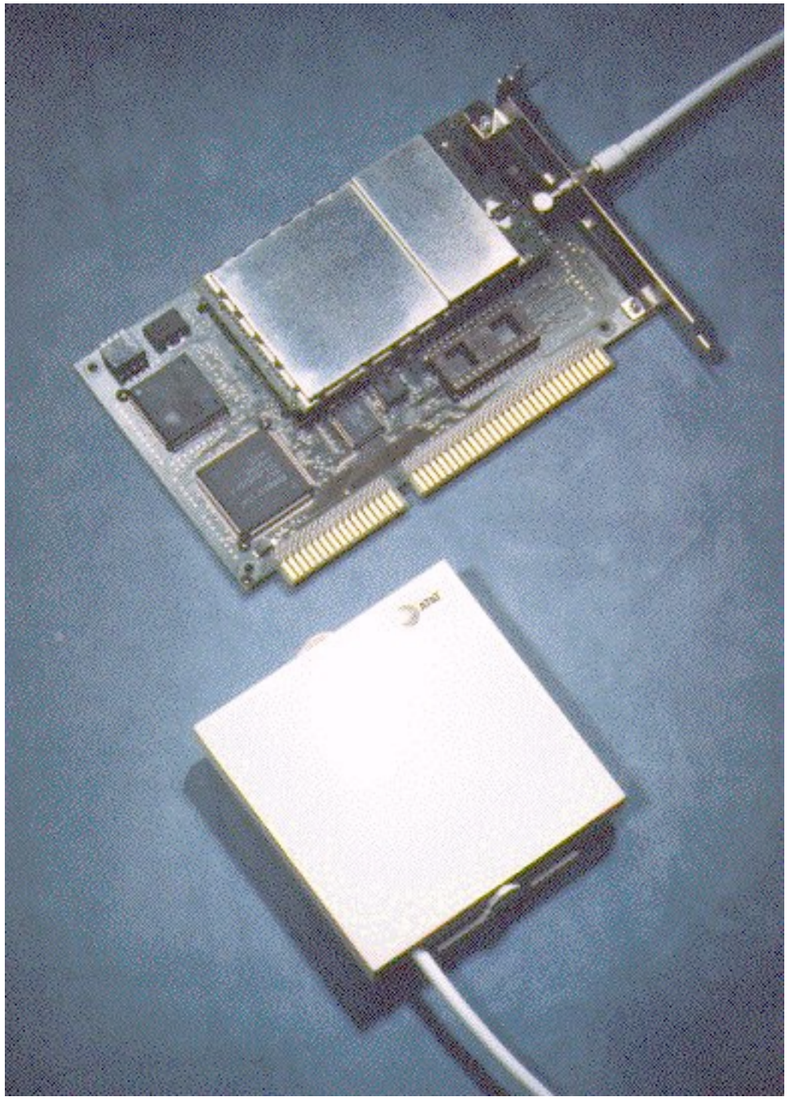

http://web.archive.org/web/19980115072559/http://wavelan.com/products/wl_isa.htm

CD-ROM

ab 1991

Sherlock Holmes: Consulting Detective, 1991

Sega-CD, 1991

Computerspiele 1988-1992

NES

Super Mario Bros. 3

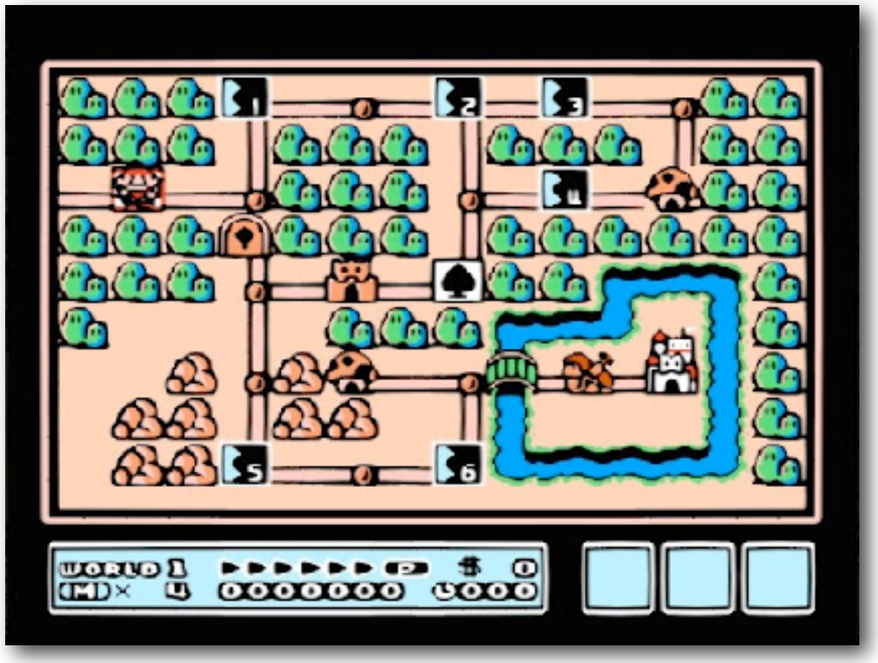

Nichtlinearität

Nintendo, 1990

A Boy and his Blob

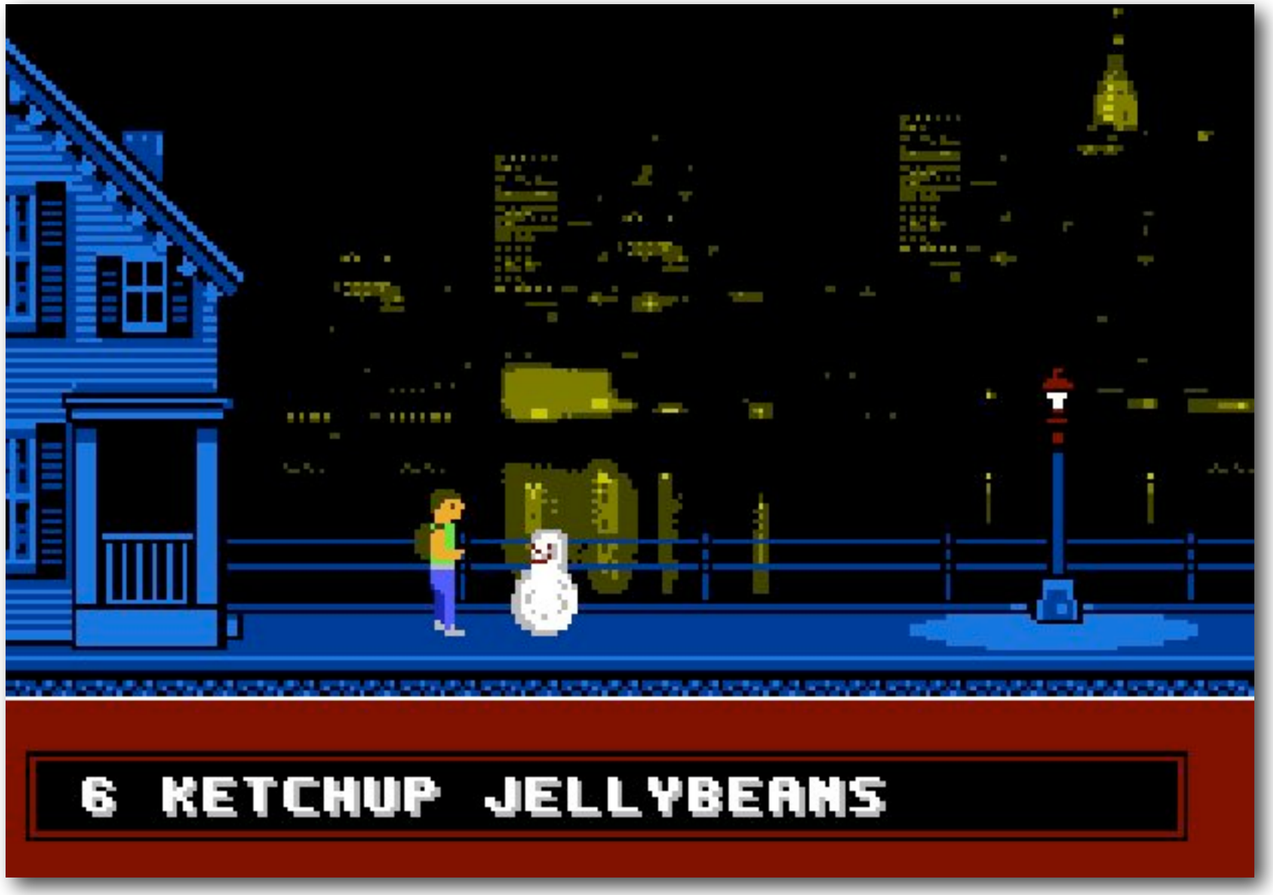

AI Partner
Imagineering, 1989

http://www.youtube.com/watch?v=2vj9YbRPu9Y

GameBoy

Nintendo 1989

Tetris

Super Mario World

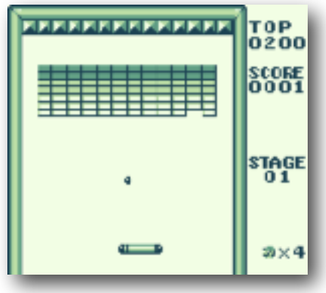

Alleyway

Solar Striker

Legend of Zelda: Link's Awakening, 1993

Gameboy-Konkurrenz
Atari Lynx

Batman Returns, 1992

Atari 1989
Farbdisplay
6 A4-Batterien
4-5 Std. Laufzeit
$190

Desert Strike: Return to Gulf, 1993

Gameboy-Konkurrenz
Sega Game Gear

Sega 1989
(Portable Master System)

Farbdisplay
6 A4-Batterien
4-5 Std. Laufzeit
$ 150

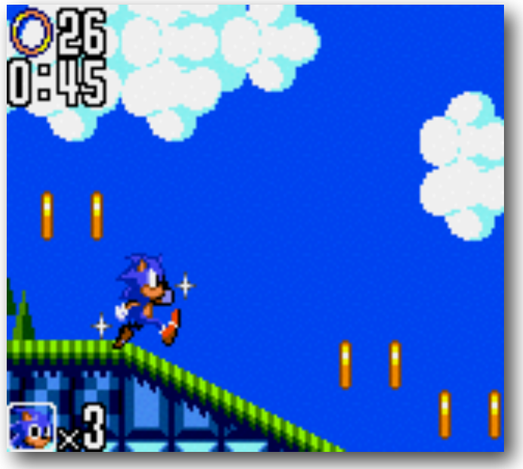

Sonic 2

Lion King

Arcade

Street Fighter II

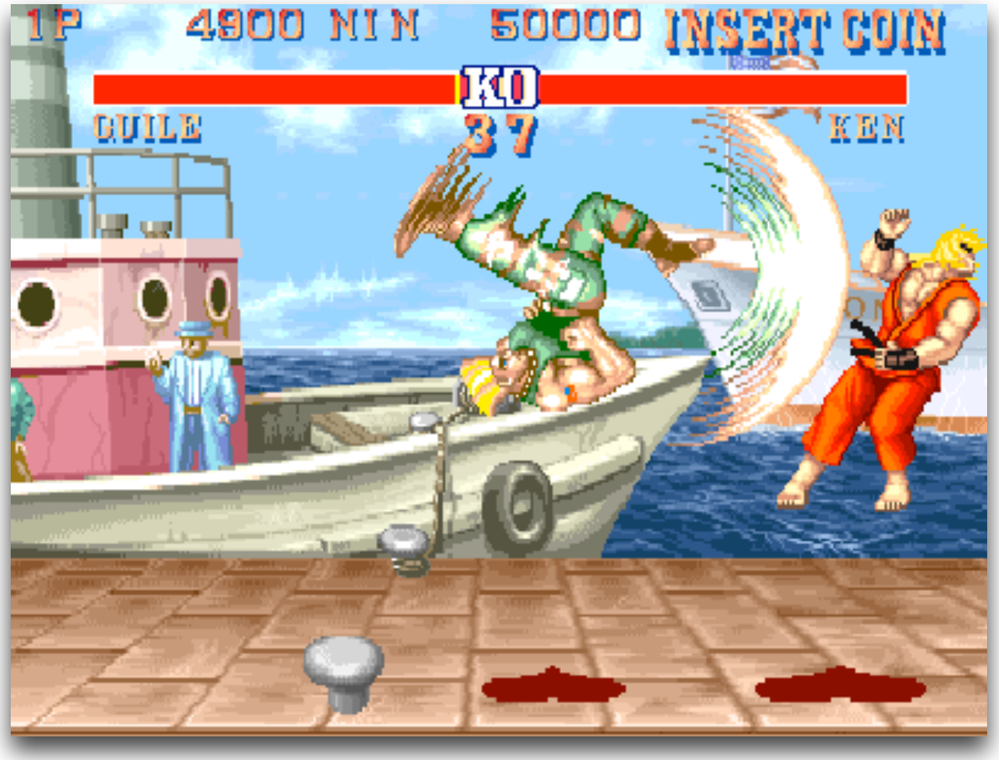

Capcom 1991

Mortal Combat

http://www.youtube.com/watch?v=QGm0yJBRm8E

1993

PC Engine

NEC, 1987-1989

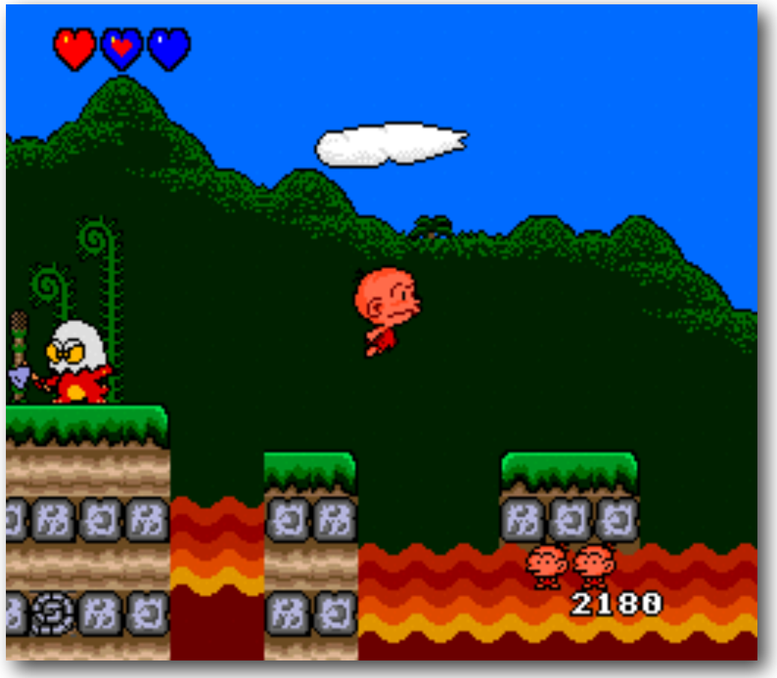

Bonk's Adventure, 1990

4. Generation (16 Bit)

Nintendo: SNES, 1988, 1990

SNES Systemseller

Nintendo: Super Mario World, 1991

Super Mario Kart, 1992

Donkey Kong Country, 1994

SNES

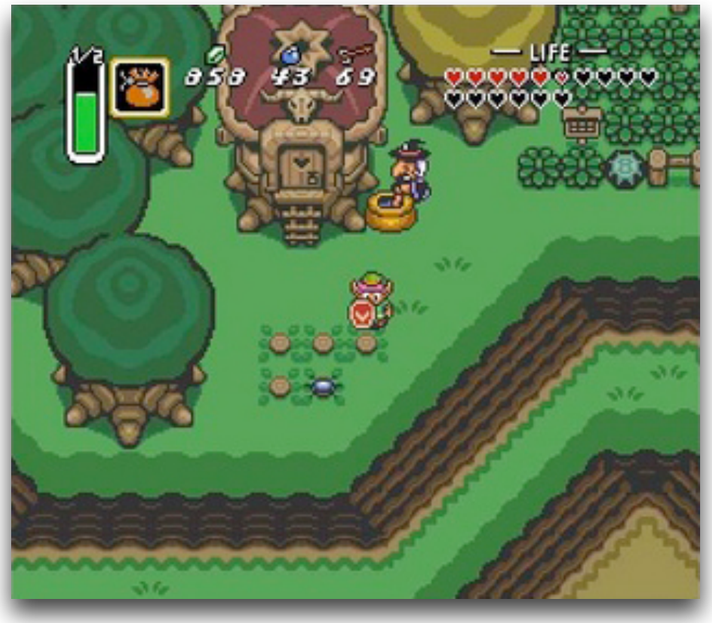

Nintendo:
Zelda, a link to the past, 1991

Square: Secret of Mana, 1993

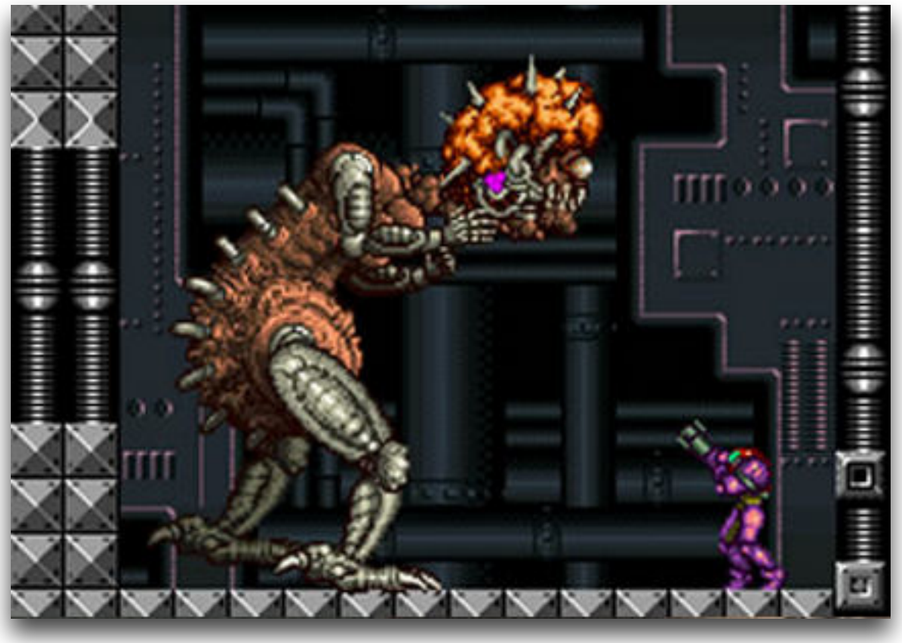

Nintendo: Super Metroid, 1994

Wolverine Adamantium Rage

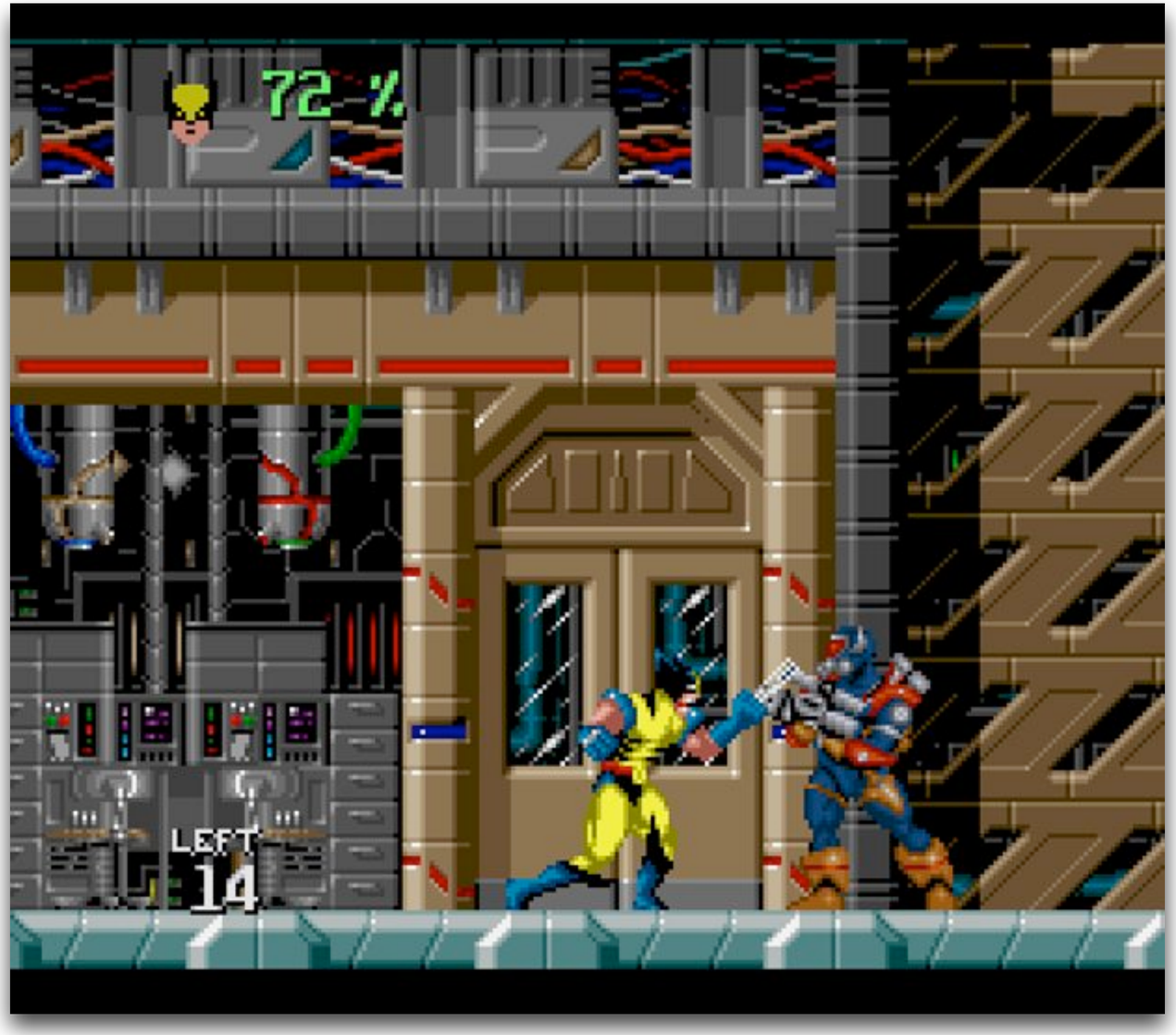

Regenerating Health
Teeny Weeny Games, 1994

Sega Mega Drive (Genesis)

Sega, 1990

Sonic the Hedgehog

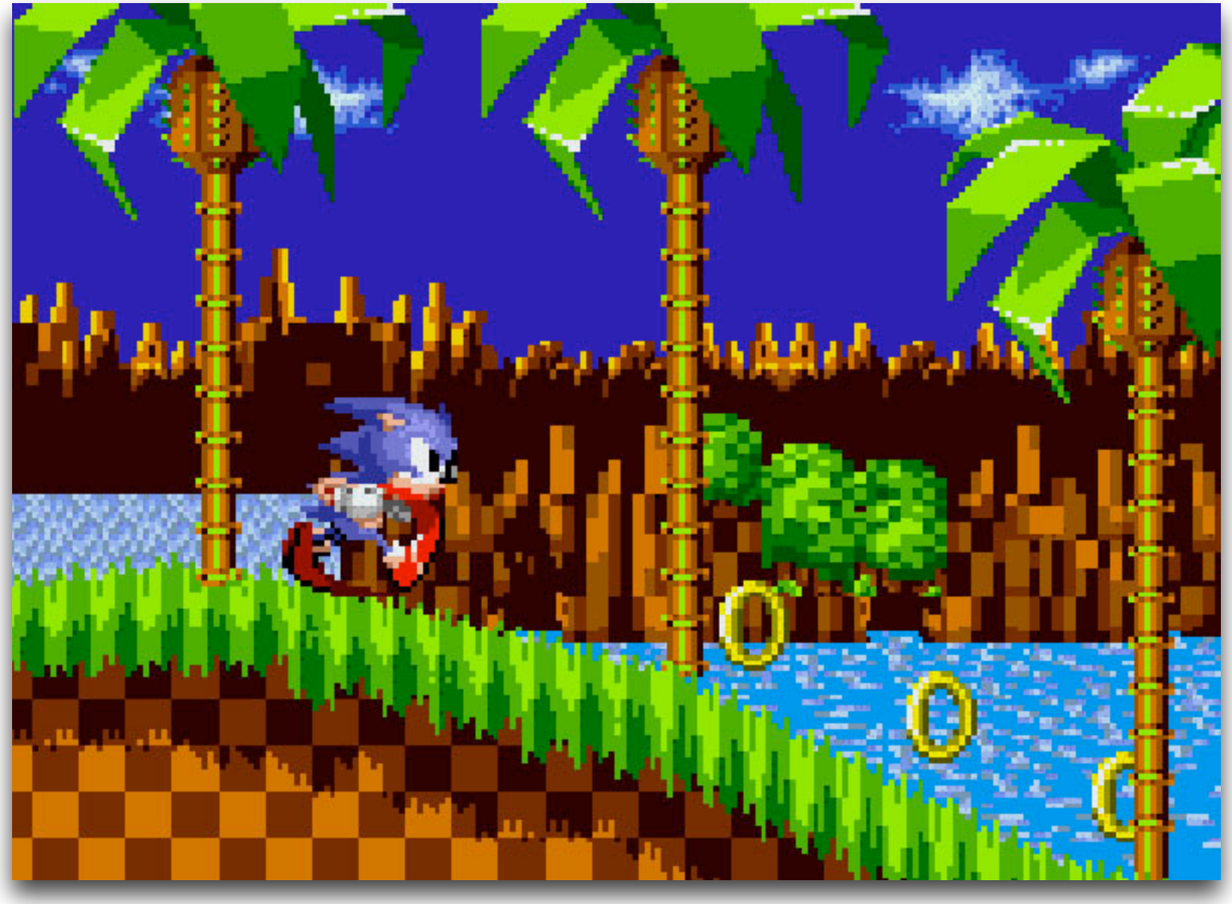

1991

Night Trap

Night Trap 1992

http://www.youtube.com/watch?v=guv6NtW_dao

Mortal Kombat 1993

Arcade

DOS

Game Boy

Game Gear

Mega Drive

Sega CD

Sega Master System

SNES

Video Game Rating

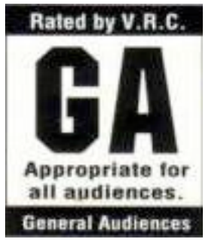

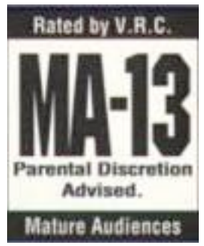

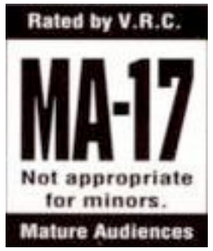

Sega: Videgame Rating Counsil, 1993-1994

Entertainment Software Rating Board, ab 1994

SNES

John Madden Football
1991

FIFA International Soccer
1993

NBA Jam
1994

Mega Drive

Homecomputer

Amiga 500

Apple Macintosh

Atari ST

Prince of Persia

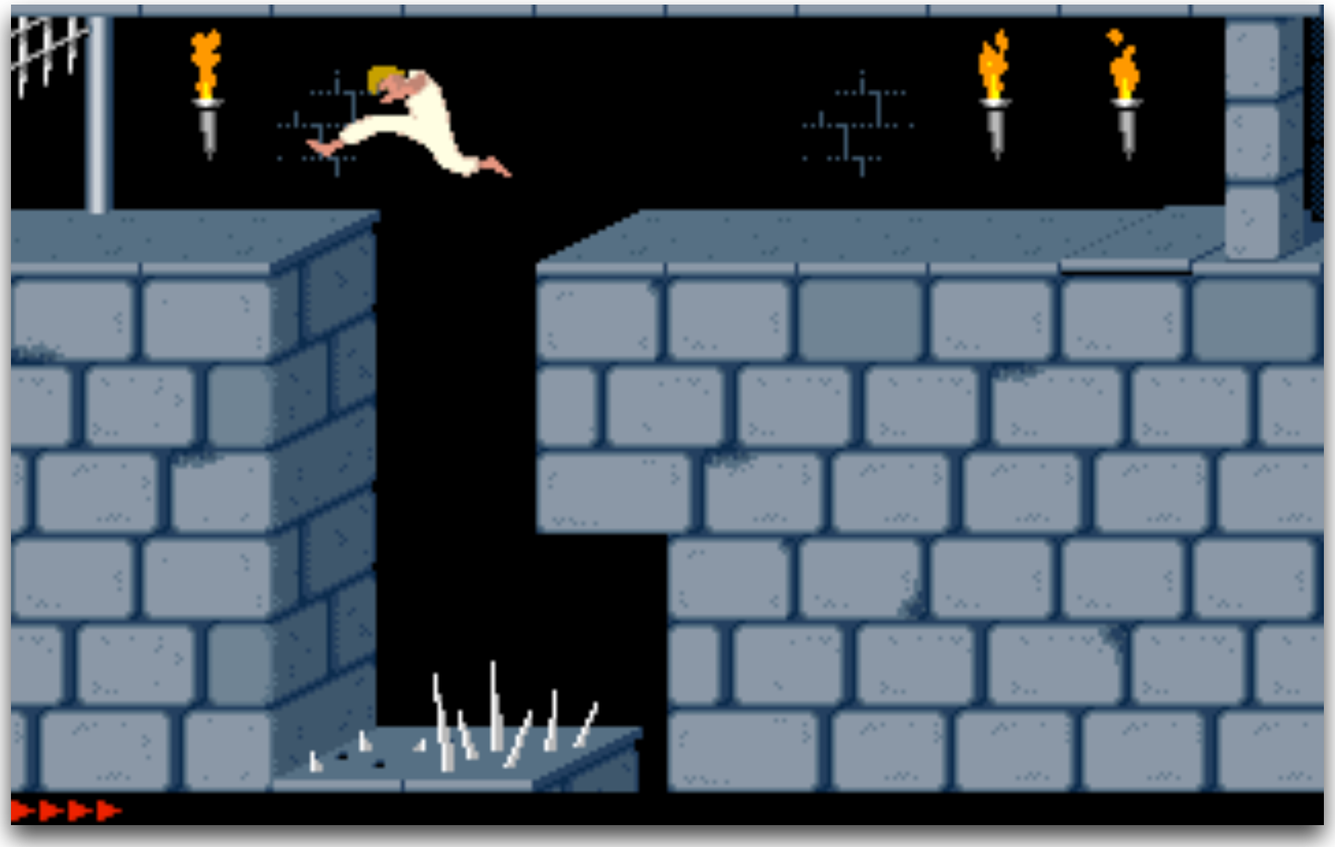

Brøderbund, 1989
Apple II

http://www.youtube.com/watch?v=WAjRNU3DbSY

Sim City

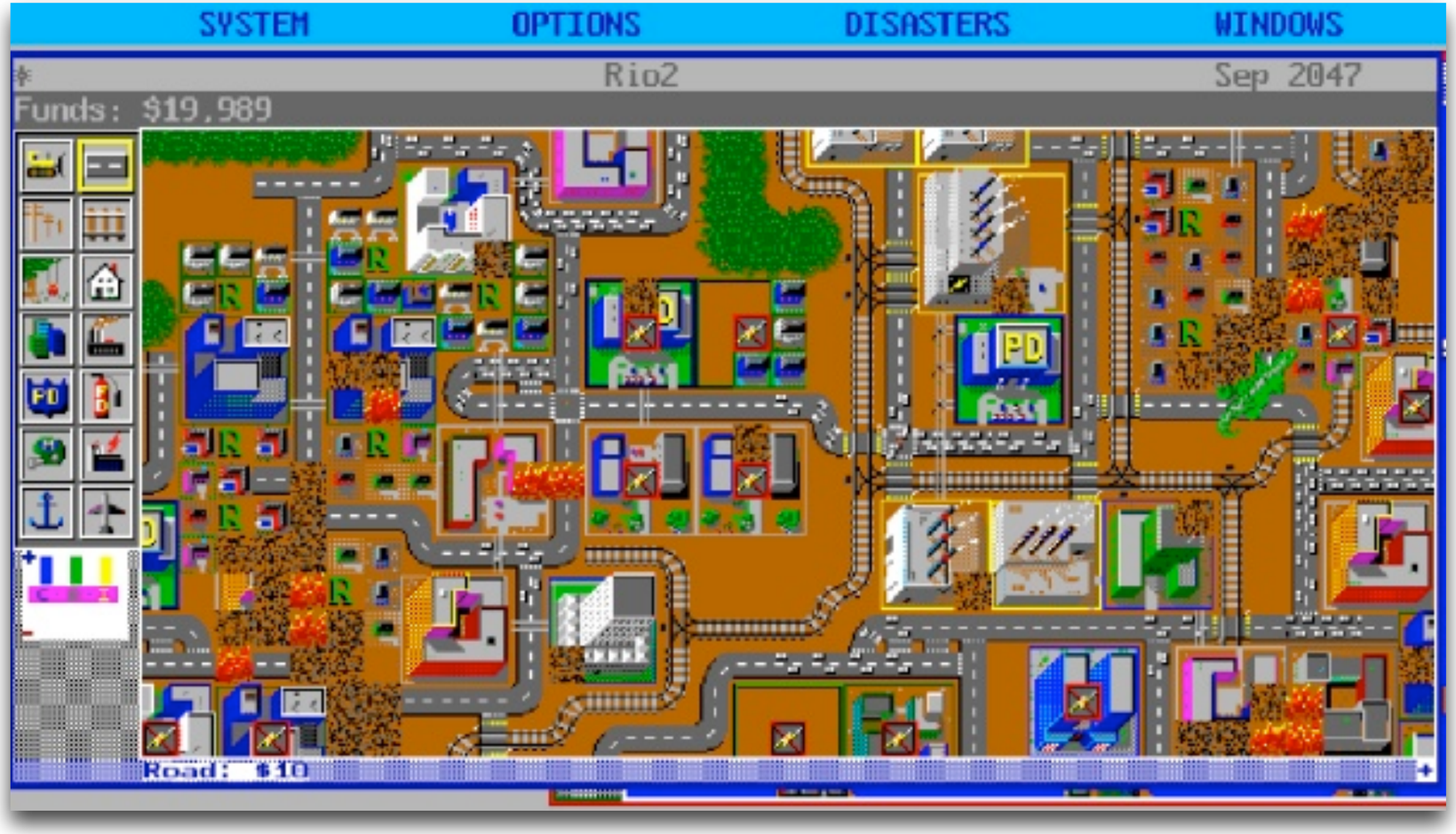

1989

Lemmings, 1991

Vroom, 1992
Amiga

Sensible World of Soccer, 1994

Lucas Arts 1990

Personal Computer

Neverwinter Nights (AOL)

Das erste MMORPG
1991 - 1998

http://www.youtube.com/watch?v=n-zQWEp_IvY

Civilization

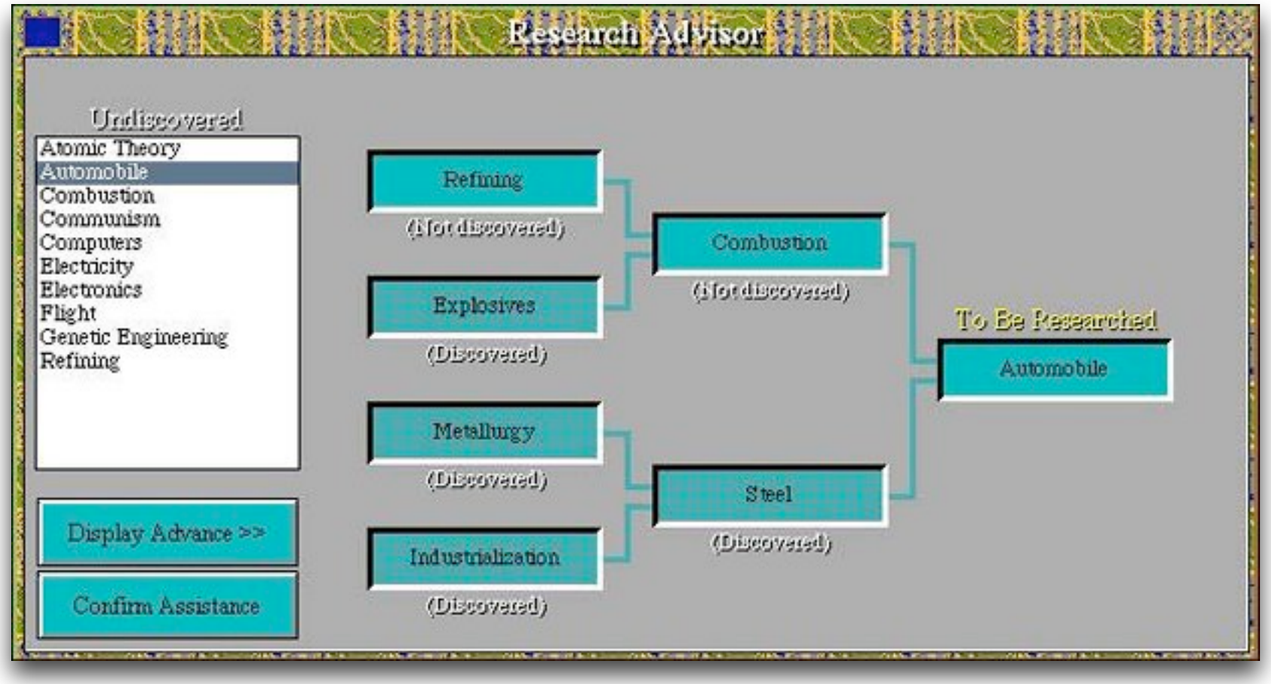

Tech Tree
MicroProse: Civilization, 1991

Alone in the Dark

Infogrames, 1992

Wolfenstein 3D

id soft, 1992

Super Noah's Ark
Wisdom Tree, 1994

Doom

id Soft 1993

Warcraft

Blizzard, 1994